4.8
Ab-3
Cop 1

LIBRARY
CURRENT SERIAL RECORD
JAN 27 1950
MENT OF AGRICULTURE

31/6

ESTABLISHED 1919

THE ABERDEEN[illegible]GUS JOURNAL

DEDICATED EXCLUSIVELY T[illegible] EM[illegible] WORLD'S GREATEST BEEF BREED

UM

Breed Improvers? Be Modern? *Then, Let's Look at the Record!*

1949 Has Passed . . .

The ink is dry on the record and this is the tabulation on the following:

The Ten Largest Shows in North America

Ft. Worth, Houston, All American Futurity, Illinois, Missouri, Indiana and Ohio State Fairs, National Angus Show, Dallas, American Royal and the International.

Cattle Shown by J. Garrett Tolan Farms Won:

118 BLUE RIBBONS out of a possible 187 or 57% of the Blues offered
58 PURPLE RIBBONS out of a possible 105 or 55% of the Purples offered.
14 of the above championships were GRAND CHAMPIONSHIPS out of a possible 20 or 70% of them

---

The Get of EILEENMERE 500th

Our senior herd sire was UNDEFEATED at these major shows

The Get of EVA'S BANDOLIER LAD

Stood second to the Get of "500th" four times including the NATIONAL SHOW and the INTERNATIONAL.

In Addition, EILEENMERE 1032d, 1949 International Grand Champion Bull

Owned and exhibited by Ankony Farms is a son of Eileenmere 500th, the 1946 International Grand Champion and our senior herd sire. (We advertise that we sell cattle as good as the ones we keep). Isn't it so? The 1949 National Show Grand Champion Female was sold in our 1949 sale. The Reserve Champion Steer at the International Club Show was an Eileenmere bred steer.

The Herd of Penney and James has made a fine record on sons and daughters, grandsons and granddaughters of Eileenmere 487th —The Supreme Champion at the Virginia "Spotlight" Sale was an Eileenmere bred heifer. There are, literally, scores of great cattle being sired by EILEENMERE bred bulls all over the country and in Canada.

'e man who is using one? Breed Improvers? Be Modern? As Females, as Steers—the EILEENMERES have stood the Test of Time.

Now if you want to be Ultra Modern, Try the "Platinum Cross"
"EILEENMERE-BANDOLIER-BARDOLIER"

—the Calves here at home look good—what will they be like? As always we will let the "Public be the Judge"

We want to take this opportunity to congratulate all the Aberdeen-Angus Breeders that exhibited the great cattle that were shown during 1949.

Tolan Farms Pleasant Plains, Illinois

KINLOCH FARM

Judged by the Calves—

The calves a bull sires are really the greatest gauge of his value. Judging EILEENMERE 1029th by his calves, we know we have a great herd sire. Note the TYPE of his two youngsters pictured below—you'll find they're plenty deep, plenty thick, straight lined, very short legged, with heads that bespeak Breed Character. Eileenmere 1029th is doing a great job for us. He heads up what we consider one of the best young bull batteries in America. When you consistently use that kind of bulls on the kind of cows we have here at Kinloch Mother Nature has a way of taking good care of the results.

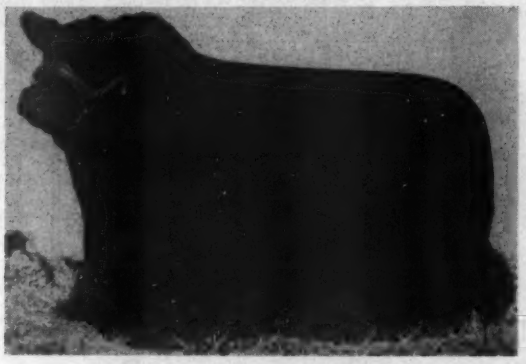

Eileenmere 1029th

Our great breeding son of Eileenmere 500th.

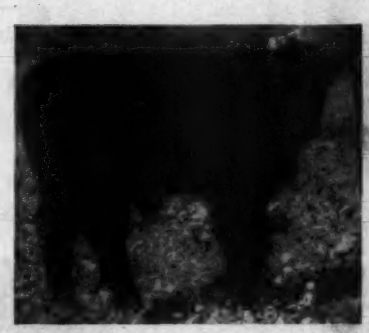

Here's one -- just a week old--

We are proud of this calf—he has the head, the style and quality, the thickness and type we all look for in selecting our show cattle. His dam, pictured with him in the center is a Pride daughter of Blackcap Barry.

Here's another two and one-half weeks old--

This youngster, too, typifies the product we are striving to produce at Kinloch. Note his ruggedness, his short wide head on a short neck, of body and the shortness of leg. We think he'll make a show calf. His dam is a Miss Burgess by Epponian 5th of Broadvie

• • •

Mr. and Mrs. Lee D. Butler, *Owners*

Farm located 28 Miles South of Fredericksburg on Route 17

PRICE BROWN, Herdsman

SUPPLY, VI

Table of Contents for January, 1950

Aberdeen-Angus Bulletin 40
Aberdeen-Angus Sweep Carlot Division 35
Atlantic Association Sale 107
Chicago Market 50
Coming Sale Dates 110
C. R. Peters' Dispersion 102
Editorial 44
Elburn Farm's Dispersion 104
Foreign News 56
Grand National Exposition 42
Horatio Alger? No! 34
International "Show Window" Sale 48
Lakewood Dispersion 46
Our Cover Picture 32
Practical Beef Cattle Housing Plans 36
Sale of the Stars 108
Tests of New Brucella M Vaccine 31
The Exchange Column 56-B
Washington News Flashes 52

Index to Advertisers—113

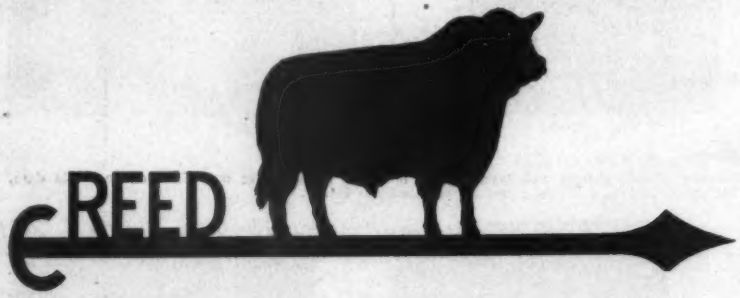

Beefmakers

Seventh Production Sale, March 8th, 1950

at the farm 2 miles West of Wichita, Kansas

Will Feature

6 Sons of the Good Bull BEEFMAKER 34th

2 Sons of BEEFMAKER 106th

ghbors will bring other good cattle—Bulls, Cows, Heifers, popular blood lines; for breeding. If you need a top Angus Breeding Bull Plan now to attend.

'ED, 4114 E. Central Ave., WICHITA 6, KANSAS

Telephone No. 68313 Residence; No. 53868 Farm

JANUARY

1950

The Aberdeen-Angus Journal

WEBSTER CITY, IOWA

FRED HAHNE....Editor, Publisher, Business Manager
RICHARD H. HAHNE....Assistant Publisher
GAY QUAMMEN....Advertising Manager
COLIN KENNEDY....Managing Editor
JEAN BRANDRUP....Assistant Manager
HENRI FJETLAND....Art Director
JAY RICHTER....Washington Flashes
NEIL SKAU....Chicago Markets
OTTO V. BATTLES....Contributing Editor
Los Olivos, California

E. H. ANDERSON....Missouri and Southwest
Chillicothe, Missouri
W. M. BARTON....Buffalo 2, N. Y.
421 Chamber of Commerce Bldg.
M. W. BONEY....Iowa, Nebraska, Minnesota, Dakotas
Box 740, Storm Lake, Iowa
H. H. JAMES....Illinois, Indiana, Wisconsin
115 St. Clair Drive, Pekin, Illinois
J. H. CONNOR....Pacific Coast
Box 905, Modesto, California

Entered as Second-class matter October 25, 1919, at the Post Office at Webster City, Iowa, under act of March 3, 1897.

Subscription price to all points in United States $2.00 per year; Canada, $3.00 per year; all other foreign points $3.00 per year.

Copyright 1949
By The Aberdeen-Angus Journal

OUR COVER PICTURE

It was just a few days before International time when we stopped off in Clinton county, Iowa, and visited the farms of Ferd and George Schmidt. The stop provided a pre-view, under home conditions, of some Doddie steers that made history. From the two feed lots came a load of steers which set a new all-time Chicago top on November 25th of $43.50 per cwt.; also the first prize light, medium, and heavyweight Aberdeen-Angus loads at the International—and the grand champion car load, the lightweights. This picture was taken at the Ferd Schmidt place. Our April, 1947, cover was taken at the George Schmidt farm, so that makes everything even.

Elsewhere in this issue is a story on the operations of the Schmidt Brothers.

For MONTH of JANUARY, 1950

HAPPY NEW YEAR

The year 1949 was an eventful year in many ways at Hideaway.

First, and of major importance, we had a good crop of calves from some of our newer bulls which satisfied us our judgment was good when we bought them.

Secondly, we added some very good cows which we believe will materially improve the herd.

Thirdly, we added new equipment and buildings which will improve our feeding and breeding operation.

On the negative side, we had and still have a severe drought and we ran into a new health problem which really threw us for a loss. We couldn't do anything about the drought, but we did do something about the health problem. We got busy and called in the acknowledged experts of this country. Fortunately, one of the leading scientists of Europe was in this country and we were able to get the benefit of his knowledge and experience. As a result, we believe our troubles for the most part are behind us. After we have completed some additional research, we hope to make an announcement shortly which will be of tremendous interest and benefit to all breeders of livestock.

As this page is being written and the sun is setting on the year 1949, we review our trials and accomplishments for the year, and we face the new year with hope and confidence. For out of our troubles will come a great deal of good which can be shared by all livestock breeders. So we say again —

HAPPY NEW YEAR

Good Luck . . . Good Health . . . Good Cheer

•

EVERY DAY IN EVERY WAY IT'S HIDEAWAY ALL THE WAY

Alton G. Taylor
Manager
Hideaway Farm

THE WILLMEN COMPANY
William G. Mennen
President
345 Central Ave., Newark 4, N. J.

C. R. McDade
Herdsman
T'Other Farm

WILDWOOD FARMS

His Get Breeds On

Barbarian Grenadier G. R. 661306

A son of the great BLACK BARDOLIER, who was bred by us and sold to Grand River. Sons and daughters of BARBARIAN GRENADIER G. R. are in demand and are proving great Sires and good producing Cows.

Among the sons, Eva's Bandolier Lad 845653

Selected by J. Garrett Tolan, Internationally known breeder-showman and judge, to be used in the great herd at Pleasant Plains, Illinois. Calves sired by EVA'S BANDOLIER LAD are doing well for Tolan Farms, his GET having placed second at the 1949 International. Also Calves by him have won at many major shows during 1949.

W. E. SCRIPPS, Owner — SIDNEY SMITH, Manager

Lake Orion - Michigan

Raona Farms

HOME of the BREED BUILDERS
on ROUTE M-47-
WILLIAMSTON — MICHIGAN

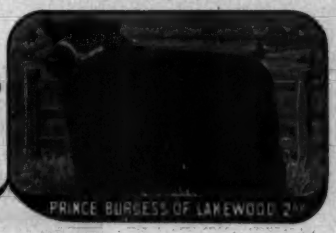

The Bulls at Raona

No other factor in the building of the herd has given us more headaches or more real pleasure than our herd bulls. We know you must have more than one top bull. We think we have a half dozen great herd bulls in service right now, and we are not sitting back, letting things happen—we're still watching for new and for further breed building herd bulls. A newcomer to our battery at the moment is:

Raona's Bardolier 65th 1154197

The best son, to date of Raona's Bardolier 2d and from an H I bred dam by Evader's Quality Bardolier. We think "65th" will make a great herd sire.

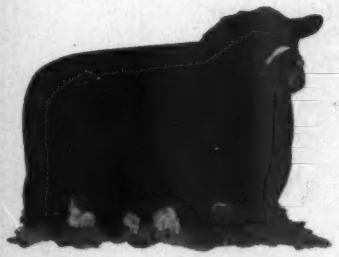

Bandolier 85th of Wilton
. By EVADER'S QUALITY BARDOLIER

Black Prince 2d of Paris
. . . . . By PRINCE SUNBEAM 29th

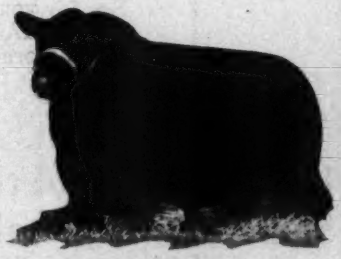

R. L. S. Prince Eric 24th
. . . By PRINCE ERIC of SUNBEAM

Prince Burgess of Lakewood 2d
. . . . . By PRINCE SUNBEAM 19th

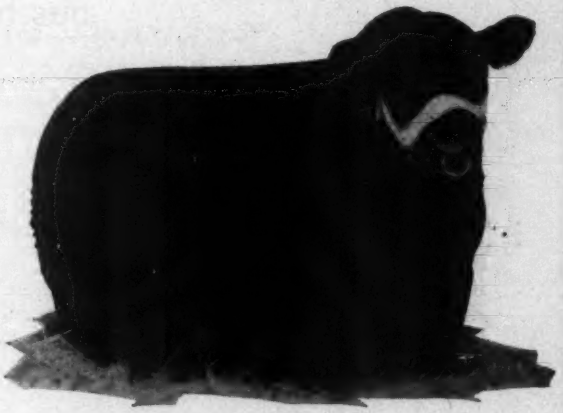

Raona's Bardolier 2d
. . . . . By BLACK BARDOLIER

Come to Raona and see the Great Calves by These Herd Bulls

RALPH and ONA B. WADLEY, owners
930 Roxburg Road
EAST LANSING, MICHIGAN

RAY SMITH, Manager
R. F. D.
Williamston, Michigan

MAX SHOTWELL, Herdsman
R. F. D.
Williamston, Michigan

Grand River Stock Farm

"The Home of the Phenomenal Bardoliers"

Study the Records

See for yourself what the descendants of BLACK BARDOLIER have done in the MAJOR SHOWS AND SALES during 1949. Actual facts should mean more than an entire book of big words and high sounding, meaningless phrases that we might write.

Below is a list of the bulls that GRAND RIVER sold during 1949. Some went to establish new herds. No records were broken, or were even sold at present day high prices, but we are confident these Bulls will prove satisfactory and will help to make satisfied and prosperous breeders.

ERICA BARDOLIER G. R. 5th	**J. V. Hampton, Ft. Worth, Texas**
ERICA BARDOLIER G. R. 6th	**Willis J. Duncan, Fowlerville, Mich.**
BARDOLIER 2d of OAK GROVE	**Carl & Erma Anderson, Fowlerville, Mich.**
BARDOLIER 3d of OAK GROVE	**Arthur M. Webster, Williamston, Mich.**
BLACKCAP BARDOLIER G. R. 18th	**Geo. & Claude Winiger, Fowlerville, Mich.**
BLACKBIRD BARDOLIER G. R. 13th	**Harlan L. Willins, Harrison, Ohio**
BLACK BARDOLIER G. R. 2d	**Jewell Bros., Horse Cave, Ky.**
BLACKBIRD BARDOLIER G. R. 11th	**Mr. & Mrs. W. G. Volkmann, Jr., Selma, Cal.**
PRIDE BARDOLIER G. R. 5th	**John Frazer & Son, Williamston, Mich.**
BLACKBIRD BARDOLIER G. R. 12th	**John Kienke, Muskegan, Michigan**
BURGESS BARDOLIER G. R. 3d	**Harry B. Duffield, Ohio, Illinois**
PRINCE BARDOLIER G. R.	**Nelson & Wayne Sankey, La Crosse, Kan.**
BLACKBIRD BARDOLIER G. R. 14th	**Wm. D. Fishbeck, Versailles, Ky.**

"The Home of the Phenomenal Bardoliers"

J. J. HENDREN, Owner — **Fowlerville, Michigan**

ALEX LYONS, Manager — **Webberville, Michigan**

For Sale—Two Sons of

Bandolier of Anoka 10th

Of all the great sons of BLACKBIRD BANDOLIER of PAGE, BANDOLIER of ANOKA 10th was one of the greatest. He was twice International First Prize Winner and Champion many times all over Canada. For eight years he was the chief herd sire in the Edwards Brothers' Anoka herd siring many outstanding show cattle as well as numerous high selling sale cattle. The last year of his life was spent here at Great Oaks and we have seventeen calves in our 1949 calf crop by him. The pedigrees of two appear below.

Great Oaks Bandomar 3d

Calved February 2, 1949.

Sire: **BANDOLIER of ANOKA 10th 585879**
- Blackbird Bandolier of Page 414212
- Barbara of Rosemere 47th 382828

Dam: **LILLY of GREAT OAKS 681647**
- Bethel Black Mar Jr. 554172
- Helen Churchill 2d of Great Oaks 592547

Great Oaks Juandolier . .

Calved May 4, 1949.

Sire: **BANDOLIER of ANOKA 10th 585879**
- Blackbird Bandolier of Page 414212
- Barbara of Rosemere 47th 282828

Dam: **JUANA ERICA 3d of ADA 571103**
- General of Ada 438257
- Juana Erica of Ada 493332

Both the above Calves are a credit to their great sire, correct in type and out of outstanding cows in our herd. It is almost impossible to buy a herd sire as close up to Blackbird Bandolier of Page as these Calves are. They are good enough to warrant the consideration of any breeder looking for a BANDOLIER bred herd sire prospect and are priced to sell.

Great Oaks Stock Farms

HOWARD L. McGREGOR, Owner
ROBERT W. WILLIAMS, Manager

Rochester, Michigan

Herdsmen { **JOHN SHERIDAN**, **CHARLES DULZO**

THE JUDGE CALLS THEM as he sees them

— and in show after show on the 1949 circuit, SUPERSOL-fitted animals invariably caught the eye of the judges.

Leading breeders everywhere know that B-F SUPERSOL added to the basic ration produces better finishing and superior bloom in their show cattle.

Our FREE BOOKLET will tell you what SUPERSOL will do for your livestock — at a cost of only 2½c per head per day!

Write

FEED DIVISION
BROWN-FORMAN
DISTILLERS CORPORATION
at
LOUISVILLE IN KENTUCKY

(Available in pellet or granular form.)

PROVIDES

true VITAMIN A
VITAMIN D

B-GROUP VITAMINS
RIBOFLAVIN, THIAMIN
NIACIN, CHOLINE, PYRIDOXINE, PANTOTHENIC ACID, p-AMINOBENZOIC ACID
BIOTIN, FOLIC ACID

FATS and PROTEINS
CALCIUM, PHOSPHOROUS
and ESSENTIAL TRACE MINERALS

plus VITAL PRODUCTIVE FACTORS

Warner Grove Farms . .

"Buckeye Blacks are Better"

A Breeding Herd of **Select Blood Lines** *and Individuality*

Our Senior Herd Sire

General Black C. S. 625344

Son of the International Senior Champion, General of Page. Maternal grandson of Blackbird Bandolier of Page.

Prepotent Sires Both

Proven by their calves—Offspring of foundation cows from those family strains that made and continue to make a record for the breed in the country's top shows.

Our Junior Herd Sire →

Eileenmere 1500th
1047508

A Blackcap Missie son of Eileenmere 500th; and a full brother of Blackcap Tolan 150th both 1946 International Grand Champions. . . . 1500th has for dam one of the great cows of the breed, Blackcap Tolan 79th 564868, daughter of Bandolier of Anoka 7th and out of a full sister of Blackcap Tolan 35th, the 1934, 1935 and 1936 International Grand Champion Female.

Warner Grove Farms

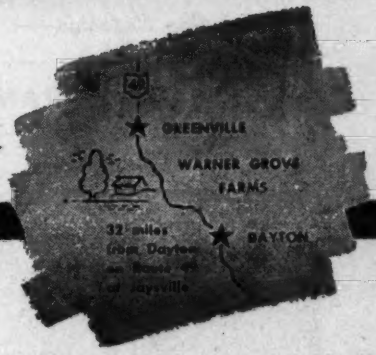

GREENVILLE • OHIO

BREEDERS OF PUREBRED LIVESTOCK • REGISTERED ABERDEEN-ANGUS BEEF CATTLE

DAN T. WARNER, Owner

L. MONROE PYLES, Manager

The H I Herd Sells...

Sale in a Comfortable Remodeled Barn

I do not have enough time to run the place in Bayshore and I do not want to run it without being able to give it enough time. I have no desire to be in the business without being able to attend to it, personally—and lacking time to attend the sales, I think it is better to sell most of the H I herd. I am not selling because I am tired of the business, but because I just haven't the time anymore—and it has always been so with me, that any business I am engaged in I give it my personal attention or else.

The herd has been well taken care of over a number of years, with the best of grains and the finest of water. We have had no sickness in the herd. The stock is in first class shape—none have been fitted particularly for show—no nurse cows have been used, since we don't believe in keeping cows that do not take good care of their calves. The herd, however, is in splendid breeding condition as verified by the calves at side as well as the cows due to calve in the spring.

For Catalogs—

Please address your request for a catalog to

HANS ISBRANDTSEN, 26 Broadway, NEW YORK CITY 4, New York

I want to give a small percentage of the receipts to the two churches that have shown such an interest in the place.

H I

STOCK FARM

HANS ISBRANDTSEN

Bayshore, Long Island, New York

Wednesday, *March 29th*

At HI Farm, Near Bayshore, L. I., N. Y.

Will Sell All but a Small Handful

The entire herd goes on the auction block but we would like to keep a small handful together with a few feeders to keep the pasture down—and I will feel lost altogether without at least a couple of Angus on the place.

9 Bulls

72 Females

This Sale Will be Different

We are not holding back any of the herd—we don't want to be unreasonable to the buyers or to ourselves. We don't want to give our cattle away nor do we want to charge more for them than they are worth—we're not looking for any absurd prices. Accordingly, we are going to advertise the herd under the following terms:

1. **The first buyer to reach $1,000.00 on any Female will have that animal knocked down to him—and the sale is concluded, except in cases of a tie, where the ringman will draw for the winning bidder. For a cow with a promising calf at side, the first buyer to reach $1,250.00 will have it knocked down to him. The auctioneer or an Association fieldman will arbitrarily decide if the calf is or is not promising—and the farm will abide by their decision.**

2. **The first buyer to reach $2,500.00 on any Bull will have the animal knocked down to him with the same conditions as to Females, except for Hother's Evader Revolution. Hother's Bardolier 2d and Hother's Evader Revolution are on a par, but "Evader" is an old friend of mine—I picked his sire who became famous, and I brought this one up well. If no one wants Evader at $5,000.00 I want to keep him in my handful I get.**

3. **No animal will be sold under $500.00—they're all worth that and more and if they don't bring that I'll somehow make a place for them.**

We provide much of the meat that is used on our ships—and we feed many cattle each year, so a few more won't make much difference.

Directions to the farm will appear in the February issue.

HI

STOCK FARM

HANS ISBRANDTSEN

Bayshore, Long Island, New York

Eileenmere 1032d
1949 International Grand Champion

We are proud of His outstanding record

In 1948 and 1949 Eileenmere 1032d was defeated *only* once--and then *only* by the Grand Champion Bull at the 1948 International.

Equally impressive, *five of the first eight calves* dropped to his service were shown by us at the 1949 International, *all* of them placing in the money.

No other International Grand Champion Bull in the last ten years, excepting Eileenmere 500th, the sire of the *"1032d"*, has equalled *this record.*

ANKONY FARM

RHINEBECK, NEW YORK

ALLAN A. RYAN — LEE LEACHMAN

JAMES IRONSIDE — JESSE BURLEY

Bargains for Breeders at Trenton !

That's right, year after year, buyers at Trenton report they have purchased some of their top cattle at "BARGAIN" prices at Trenton. Again in 1950 a top consignment will be offered—and there will be bargains—so plan to be present and buy breeding stock of top quality at prices under average prices.

The **1950**

Eastern Regional *Show and Sale*

At the Coliseum, New Jersey State Fair Grounds

Thursday, March 30, Trenton, New Jersey

Show: 10:00 a. m. Judge: ORIN L. JAMES

Approximately 100 head of top cattle will be paraded and judged by Mr. James, of Penney and James, Hamilton, Missouri. Mr. James is well qualified to select the top sixty animals, which number will be sold at the 1950 Eastern Regional Sale Offering.

SALE AT 12:30 Noon—Promptly

Five Bulls and fifty-five Females will be sold quickly, starting at 12:30 right after noon. The judging will be completed by noon.

The Tops from 100 Head Selling First

After the regular or "CHOSEN 60" have been sold the other forty will be offered. This method of selecting sale cattle has been approved and will offer the better cattle earlier in the day, and yet will allow breeders to sell the ones brought to Trenton, even if they do not get in the original sixty tops.

5 Herd Bull Prospects 60 Lots 55 Breeding Females

Look for the Best and you will find them at Trenton—Bulls, equal in type, quality and blood lines to make great sires—and Females of approved type and members of top families and good blood lines.

Sale Headquarters: STACY TRENT HOTEL

HOTEL RESERVATIONS:

Please advise W. C. "Bill" SKELLEY, Animal Husbandry Department, Rutgers University, New Brunswick, New Jersey, how many rooms desired and for what dates you wish them. Advise him early so that he may reserve sufficient space.

For Catalogs

Please Write to Dave Canning, *Sale Manager, P. O. Box 93,* **- - Charlottesville, Virginia**

SALE CIRCUIT:

March 30—Eastern Regional	Trenton, New Jersey
March 31—C. V. Whitney Farms	Old Westbury, Long Island, New York
April 1—Bethel-Fuerst	Pine Plains, New York
April 3—Ankony Farms	Rhinebeck, New York

W. M. BARTON, for the Aberdeen-Angus JOURNAL

HAMILTON JAMES, Auctioneer

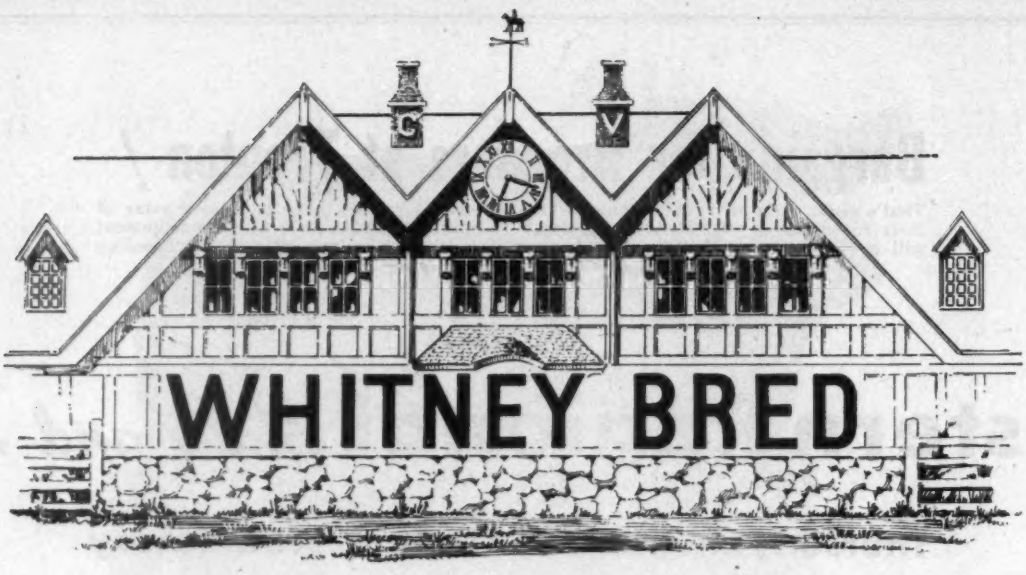

C. V. WHITNEY FARMS

ABERDEEN ANGUS SALE!

FRIDAY, MARCH 31, 1950

OLD WESTBURY, LONG ISLAND, N.Y.

7 BULLS! 55 FEMALES!

1 Son of **RAVENSWOOD BANDOLIER 12th** and 10 Daughters

2 Sons of **WHITNEY ERIC** and 12 Daughters

2 Sons of **WHITNEY BANDOLIER 5th** and 10 Daughters

1 Son of **ENVIOUS BLACKCAP B-6th** and 6 Daughters

1 Son of **WHITNEY BANDOLIER 13th**

10 Daughters of **PRINCE SUNBEAM 48th**

7 Other Well Bred Females

SOUND FAMILIES

SUNBEAM BARBAROSA	HARTLEY EDELLA	BLACKBIRD
MAID OF BUMMERS	GLENCARNOCK ELBA	HEROINE
JUANA ERICA	MISS BURGESS	ANTELOPE

1950 SPRING SALES

Eastern Regional—March 30, Trenton, N. J.

C. V. Whitney Farms—March 31, Old Westbury, L. I., N. Y.

Fuerst and Bethel Farms—April 1, Pine Plains, N. Y.

Ankony Farms—April 3, Rhinebeck, N. Y.

SELLING THE TOPS OF THE 1949 SHOW HERD

Including—

★ WHITNEY ERIC 12th

1st Prize Summer Yearling Bull at: 1949 International; All American Futurity; Eastern Nat'l Livestock Show; National Show at Dallas. Also Res. Jr. Champ. Ohio State Fair; also Res. Jr. Champ. Maryland State Fair; also Jr. Champ.

C. V. Whitney Farms have had the Premier show herd at all the Eastern Shows for the past two years. Our 1949 show herd was the second high money winning herd at the Futurity, the Ohio State Fair and the International, being topped only by the J. Garrett Tolan Farms.

★ WHITNEY BANDOLIER 1300th

1st Prize Junior Bull Calf and Reserve Junior Champion at the Eastern National. He also was 2nd at the International.

★ WHITNEY BANDOLIER 21st

1st Prize Junior Yearling Bull at Maryland State Fair and Second at the Ohio State Fair.

FEATURING THE GET AND SERVICE OF

WHITNEY BANDOLIER 5th

1st Prize Jr. Bull 1946 International and Sire of 1st Prize Pair of Calves at Ohio State and Maryland State Fairs.

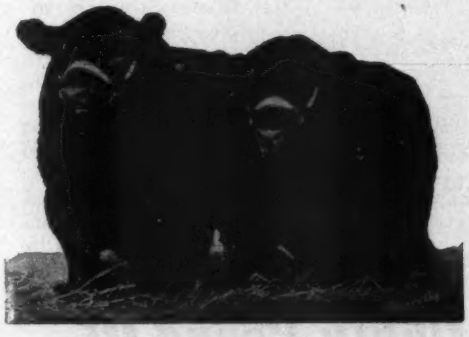

WHITNEY BANDOLIER 13th

1st Prize Senior Bull Calf at 1947 International. His first son was 1st at the Eastern National and Res. Jr. Champ. Bull; was second at the International, and a member of the popular 1st Prize pair of calves.

Write for New Illustrated Catalog

WHITNEY BRED

C. V. WHITNEY FARMS

OLD WESTBURY, L.I., N.Y.

LESTER LEACHMAN
Herdsman

IVOR BALDING
Manager

LEXINGTON, KENTUCKY
P. O. BOX 1810

KEN HAINES
Herdsman

Fuerst & Bethel

4-60

We believe they will appeal to interested in breed improveme

✔

We are selling cattle we really would rather keep—valuable breeding material backed by a record of performance in the show ring and breeding pen. Please study the catalog if you think we are prone to exaggerate.

✔

Our popular families and good individuality go together like ham and eggs or strawberries and cream. You will find our Blackcap Bessies, Maid of Bummers, Georginas, Eriannas, Juana Ericas, Katinkas, Barbara Roses, etc. will stack up well with our Blackcaps, Blackbirds and Queen Mothers, and they're sired by the right kind of bulls, too.

✔

Individuality you can see—

. . . The undefeated senior heifer calf of the 1949 show season, Evergreen 4th of Globe Hill, pictured at right, will be one of the features of the sale.

A Sign We're Mighty Proud Of . . .

SPRING SALES

Eastern Regional - Thur., Mar. 30th
C. V. Whitney Farm - Fri., Mar. 31st
Fuerst & Bethel - Sat., Apr. 1st
Ankony Farm - Mon., Apr. 3rd

Bred, fed and exhibited by

Fuerst & Bethel FARMS

Individuality you can see . . .

Farms

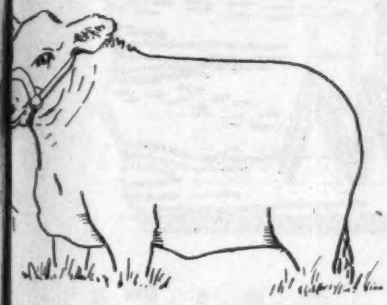

attlemen because:

✓

Breeding you can trust—

... (to carry on, that is) Calves out of cows like the dam of Bethel Black Mar Jr. can be depended on to give an excellent account of themselves in **your** herd.

SALE

Saturday, April 1st

PINE PLAINS

Dutchess County, N.Y.

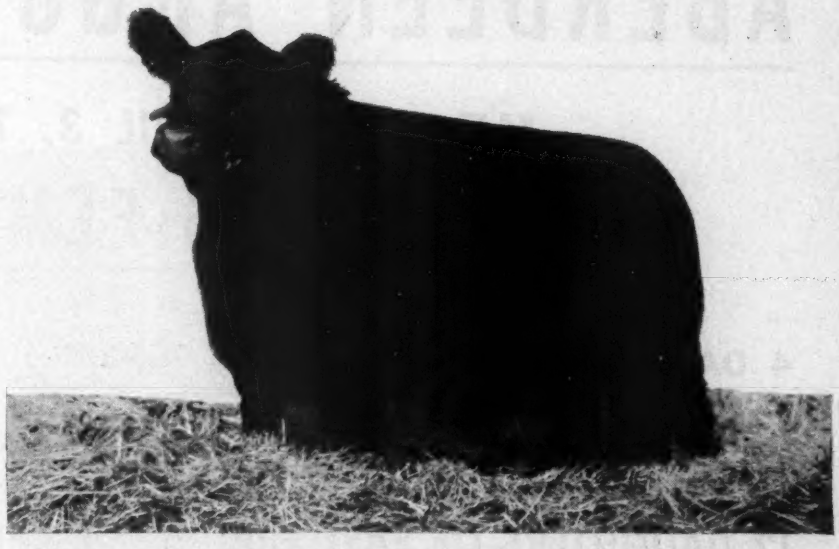

Write

Dale Fletcher or Myron Fuerst, Box A, Pine Plains, N. Y., for the catalog and watch your mail for this envelope. . . .

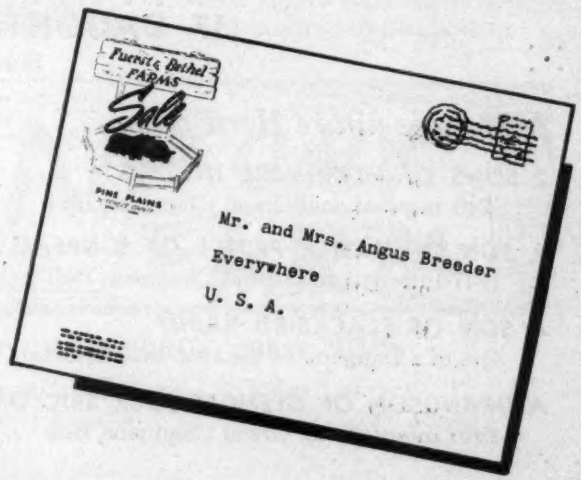

ALL BUT 4 OF THE 64 HEAD WE OFFER ARE BRED BY US OR SIRED BY SONS OF OUR BULLS.

Breeding you can trust!

ABERDEEN ANGUS SALE!

MONDAY, APRIL 3, 1950

5 BULLS! 60 FEMALES!

4 DAUGHTERS OF EILEENMERE 1032ND
1949 International Grand Champion Bull

7 DAUGHTERS OF BLACKBIRD BARRY
Our original Bandolier Herd Sire

12 DAUGHTERS OF EARL ERIC 5TH OF CREMONA
Son of the 1940 International Grand Champion Bull

17 DAUGHTERS OF PRINCE SUNBEAM 152ND
Son of the Famous Prince Sunbeam 29th

And these future Herd Sires

2 SONS OF EILEENMERE 1032ND
1949 International Grand Champion Bull

A SON OF MASTER PRINCE OF SUNBEAM
1947 International Grand Champion Bull

A SON OF BLACKBIRD BARRY
Out of a Daughter of the 1940 International Grand Champion Bull

A GRANDSON OF GLENCARNOCK ERIC OF CREMONA
1940 International Grand Champion Bull

SPRING SALES

EASTERN REGIONAL
Thursday, March 30

C. V. WHITNEY FARMS
Friday, March 31

FUERST & BETHEL
Saturday, April 1

ANKONY FARM
Monday, April 3

A SALE FOR EVERYONE WHICH

FEATURING FOR THE FIRST TIME

THE GET AND SERVICE OF EILEENMERE 1032ND

THE 1949 INTERNATIONAL GRAND CHAMPION BULL

INCLUDING

12 GRANDDAUGHTERS OF PRINCE SUNBEAM 29TH

Selling Guaranteed Safe in Calf to the "1032nd"

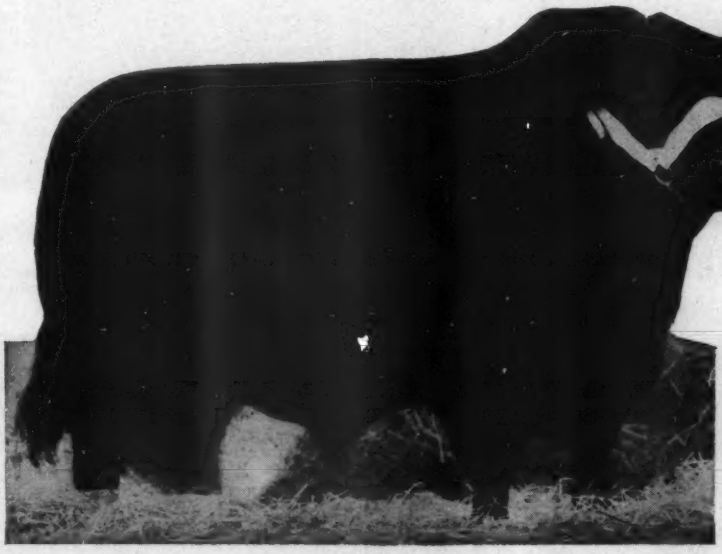

EILEENMERE 1032ND

At the 1949 International, the "1032nd" proved himself to be a great champion when he defeated the strongest group of two-year-old bulls ever assembled at an American show. He is a great sire as well *because his calves look like him.*

ANKONY FARM

RHINEBECK, NEW YORK

Allan A. Ryan *Lee Leachman*
James Ironside *Jesse Burley*

NO ONE CAN AFFORD TO MISS

Adams Plantation

Monday, March 13th, 1950 1:00 p. m.

Featuring

The Get and Service of

PRINCE ERIC ESQUIRE, a son of PRINCE ERIC undefeated in the East in 1949, including Eastern National and the popular International Reserve Grand Champion Bull.

EPPONIAN STAMP of BROADVIEW'S GET stood FIFTH, a Daughter THIRD and two Daughters as one of a pair THIRD, and GET in pair Heifers at the recent International.

HIGHLANDS' GENERAL 19th whose Calves have never stood below Second Place anywhere shown, including the Eastern National.

PRINCE SUNBEAM 340th, a son of the $40,000.00 PRINCE ERIC from the ERICA MARIE strain of Cows, probably one of SUNBEAM'S greatest.

EILEENMERE of Le BARON, Sire of BLACKCAP THORNTON O. E., Warrenton, Virginia, Supreme Champion and Virginia State Fair Grand Champion, one of the undefeated pair of Heifers in the East.

EILEENMERE A. 32d, grandson of EILEENMERE 487th. His First Calves stamp him as a great future Herd Sire.

Prince Eric Esquire 943334

A Son of the $40,000.00 PRINCE ERIC of SUNBEAM. One of the Best Breeding and Show Bulls in the United States. See his calves and you will agree. His show record speaks for itself.—ADAMS PLANTATION.

Highlands General 19th 778648

Our Senior Herd Sire and a Bull of proven merit whose Calves have been consistently among the tops wherever shown. One Son and ten Daughters made the highest average of all cattle sold in our 1949 "All Purple" Sale.—ELK HILL.

Eileenmere A. 32d 1045299

Our Junior Herd Sire, sired by a full brother to EILEENMERE 900th, J. C. Penney's $20,000 bull. This is one of the thickest, deepest, bullest young Bulls in the country. A great Breeding Bull. Be sure to see his first Calves.—ADAMS PLANTATION.

For Catalogs, Write

L. W. TURNER, *Old Elkton Farms,* **Forest, Virginia . . . JULIAN ADAMS,** *Adams*

Elk Hill - Old Elkton

Old Elkton Farm . . . . . Forest, Virginia

Epponian Stamp of Broadview 607618

Sire of First Prize GET of sire at the 1949 West Virginia State Fair, Roanoke Fair, Virginia State Fair, Tennessee Valley Fair, Atlantic Rural Exposition, 5th at the International.—OLD ELKTON.

Featuring

Top Families of the Breed

Barbara Woodson	Tolan Blackcaps
Barbaras	Blackcap Bessies
McHenry Barbaras	Miss Burgess
Ballindalloch Georginas	Blackbirds
McHenry Blackcaps	Erica Evermere T.
Prides	Queen Mothers

Prince Juan of Elkton 924271

A SUNBEAM topped cattleman herd Bull and the service Bull on many of our Heifers in this Sale, a great headed, short back, thick sort and his GET are of the same type.—OLD ELKTON.

Prince Sunbeam 340th 1018071

Our Junior Herd Sire and a Son of the $40,000.00 PRINCE ERIC of SUNBEAM, making him a half brother to Julian Adams' great International Reserve Champion PRINCE ERIC ESQUIRE. He represents close up in his pedigree the greatest concentration of BLACKCAP REVOLUTION blood possible today. His first Calves which are now arriving, show great promise.—ELK HILL.

To fully appreciate this "ALL PURPLE" offering, you should first secure a copy of the catalog and then plan to personally be present on March 13th.

Adams Plantation, **Lynchburg, Va., or J. B. HODGES,** *Elk Hill,* **Forest, Va.**

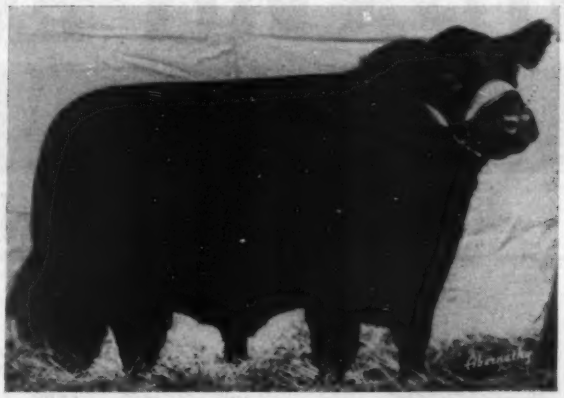

Barbara Bandolier of Don Head

High selling Bull at the Show Window Sale. Purchased by Mr. Doyle Cotton, Orchard Hill Farms, Enid, Oklahoma, at $11,000.00.

Congratulations and Best Wishes

To the purchasers of our consignments to the Show Window Sale we would like to express our sincere appreciation and best wishes:

Mr. Doyle Cotton, Orchard Hill Farms, Enid, Oklahoma

BARBARA BANDOLIER of DON HEAD
Sire: BANDOLIER of DON HEAD 19th. Dam: BARBARA ROSE of DON HEAD 3d.

Mr. and Mrs. Fowler McCormick, Glenurquhart, Barrington, Illinois

MISS BURGESS of DON HEAD 9th
Sire: BANDOLIER of DON HEAD 19th. Dam: MISS BURGESS of DON HEAD 5th

The University of Wyoming, Laramie, Wyoming

BARBARA of DON HEAD 14th
Sire: BANDOLIER of DON HEAD 19th. Dam: BARBARA of DON HEAD 5th.

Mr. R. A. Spence, Crab Orchard, Nebraska

BANDOLIER of DON HEAD 28th
Sire: BANDOLIER of ANOKA 16th. Dam: ERICA of GREAT OAKS 8th.

Our Thanks also to the Contending Bidders.

Don Head Farms

Richmond Hill, Ontario, Canada

W. REDELMEIER, Owner

PERCY WEBB, Herdsman

Do-Je-Rae Farms

"Home of Champions"

Production Sale

Friday, January 27th, 1950 . . . . Springfield, Ohio

54 Lots

9 Bulls - - - - - - - - - 45 Females

Strictly a production sale of well bred young cattle, including young cows with calves at side by one or another of our good herd bulls, a few top heifers bred to one or another of the bulls mentioned below, and some open daughters of our good proven herd sires. These bulls offered include the best of our early 1948 bulls and in the group are several very promising prospects, bulls we would not hesitate to use and bulls we can most honestly recommend.

This Sale to Feature the **Service** *of*

Prince Envious D. J. R. 1078398

Calved March 9, 1948.

Sire: ★PRINCE SUNBEAM 29th 629408	★★Black Prince of Sunbeam 504521	★★★Black Peer of St. Albans 456385	★Erie Revolution 404801
			★Blackcap Glencarnock 8th 438140
		★Pride 17th of Sunbeam 407797	★★Playman of Sunbeam 338509
			Elsy's Pride Elnor 351980
	Erica Marie of Sunbeam 543531	Revolution 81st 419223	★★★Blackcap Revolution 287269
			Pride of Ash Row 297073
		Erica Marie 9th 434227	Earl Eric Marshall 392402
			Erica Marie 7th 399639
Dam: MISS BURGESS 2d of BATES 635201	★★★Envious Blackcap B. 6th 504417	★★★Envious Marshall 3d 438496	★Excelsior Marshall 3d 393528
			★Eulogy of Leamoor 343814
		★Blackcap Lassie B. 9th 459883	Burgess Marshall 3d 433575
			Blackcap Harrison 68th 425788
	Miss Burgess Harrison 35th 478989	Burgessmere 455936	★Eileenmere 15th 398457
			Miss Burgess Harrison 22d 423933
		Miss Burgess Harrison 29th 432288	★★★Blackcap Revolution 287269
			Miss Burgess 9th 380776

A great young bull, full brother to the American Royal grand champion and $26,000.00 Prince Envious of Bates who sold to Ames Plantation, Grand Junction, Tennessee. Please note the stars in his pedigree. ★ Indicates sire or dam of an International Grand Champion; ★★ indicates an International Grand Champion; and ★★★ indicates both being an International Grand Champion as well as the sire or dam of an International Grand Champion. His first calves are certainly pleasing to us, being of exceptionally good type, uniform and easy feeding youngsters. Heifers bred to him should produce top calves. There will be roughly fifteen head selling in the sale bred to this young bull.

Also the **Get** *and* **Service** *of*

Prince Sunbeam 25th 629406

A good breeding son of BLACK PRINCE of SUNBEAM and the dam, Georgina 2d of Sunbeam, who is also the dam of PRINCE G. of SUNBEAM, the bull that Mr. W. G. Mennen of Hideaway Farm, Chester, New Jersey paid $25,100.00 for at the Ellerslie Dispersion. There are several good daughters of PRINCE SUNBEAM 25th in the sale.

Enlate of Bordulac 651471

A Northwestern Regional Show and Sale Grand Champion Bull by Eric Bandolier of Brookdale 3d and from an Elba Erica daughter of Revolution of Page 43d, second dam being Elba 2d of Strathmore. This bull has a very good breeding record and his calves have done very well wherever they have gone. Daughters of him sell in the sale.

Jock of J. D. R. 844034

Sired by the $10,000.00 Anoka's Repeater C. S. and from a good daughter of Jock of Wheatland. He has consistently sired top calves for us and we recommend them to you as being great doing cattle and good producers.

Attend These Sales First, then come to Do-Je-Rae

January 23d, Sunbeam Farms, Miami, Oklahoma . . . January 24th, Angus Valley Farms, Tulsa, Oklahoma . . . January 26th, Reverie Knoll Farms, Danville, Kentucky . . . and then DO-JE-RAE FARMS, Springfield, Ohio.

Do-Je-Rae Farms, Springfield, Ohio

For Catalogs, Write:
ALBERT ED PAYNE, Owner
Jamestown Road
Springfield, Ohio

JERRY PAYNE, Manager
Jamestown Road
Springfield, Ohio

Again, Again and Again!

Another year has passed into history! On its pages have been etched another brilliant record of performance by DODDIES bred on the DIXIE STOCK FARMS.

Year after Year, Show after Show, Steers bred, fed and showed by us continue to build prestige for the DIXIE STOCK FARMS.

GRAND CHAMPION car of 15 steers at Bourbon Beef Show bred, fed and showed by DIXIE STOCK FARMS.

We Repeat!

It takes a great bull calf to make a Grand champion steer. We recognize that Aberdeen-Angus Cattle made their records in the great shows with steers, and these steers make the breed the top beef breed of today.

We still maintain, a Grand champion steer is not an accident. 35 years of Time, Study and considerable investment have gone in the production of Angus Cattle on the Dixie Stock Farms.

We are continually striving to produce good beef steers as well as top Bulls and Females. We, of course retain all our top bull calves for our regular breeders' trade. Why not visit the Dixie Stock Farms and see what we have to offer in the way of Herd Bulls. We will not hold a public sale, therefore you may select the cream of our crop.

Remember a good bull is 50% of your herd! A bad bull is 100%, so Why Take a Chance. Buy from a herd that continues year after year to produce Grand Champions at the Leading Shows.

We invite your inspection and Criticism
You are always welcome at our Farms.

DIXIE STOCK FARMS

Lancaster, Kentucky

A. T. SANDERS **J. I. SANDERS**

Hill Crest Farms

The Tanbark Trail was Rugged and Rough!

But, our show herd made a very creditable showing at the four major shows of the year, the All American Futurity, The National Show at Dallas, the American Royal and the International.

Queen's Hill Crest Stamp

A son of Echo's Stamp and a consistent winner on the major show circuit in 1949. Placed 4th at the International as a Senior Yearling Bull.

HILL CREST entries were found near the top of almost every class at these shows of National and International competition. Every member of our show herd was BRED on HILL CREST FARMS and was sired by HILL CREST QUALITEER on ECHO'S STAMP.

Some Winnings at other Fairs in 1949 are:

Kentucky State Fair—Grand Champion Bull, Reserve Junior Champion bull, two other first prize bulls and Reserve Junior Champion Female.

Tennessee State Fair—Grand and Reserve Champion Females, two other first prize females, Reserve Champion Bull, and two first prize bulls.

Mid-South Fair—Reserve Senior Champion Bull, three other first prize bulls, Reserve Champion Female, and Reserve Junior Champion Female.

Our best wishes go to the purchasers of our two Blue Ribbon heifers in the International Show Window Sale. Mr. & Mrs. Volkmann, Hacienda de Los Reyes, Selma, California purchased Queen 284th of Hill Crest at $2850.00—the fourth highest selling female. Mr. Bill Anheuser selected our senior yearling heifer to add to his herd at St. Louis, Missouri.

Raising Aberdeen-Angus Cattle is our business. Demand for good Angus cattle remained strong throughout the year. And we sold a lot of cattle at reasonable prices. If in need of a good bull or a foundation female or so please write. . . .

J. H. Quisenberry & Sons

Hill Crest Farms On U. S. No. 227 6 Mi. So. of **Winchester, Kentucky**

Announcement

Greenbrier Stock Farms

Will Hold Its First

Annual Spring Production Sale

Monday, April 24th, 1950 . . . . Lewisburg, West Virginia

Emphasizing **Envious** *Bloodlines*

And

Featuring the **Get** *and* **Service** *of Sons and Grandsons*

Of

This Great International Grand Champion Bull

5 Bulls

5 Cows and Calves

50 Bred and Open Females

Envious Blackcap B. 6th

Will sell some of our 1949 Show Herd, and others from the same sires and dams that would have been in our 1950 Show String. Are cutting deep into our 1948 and 1949 heifer crops. Mr. J. B. McCorkle will be Sales Manager, and Col. Hamilton James, Auctioneer. Watch our ads in coming issues of the JOURNAL.

Greenbrier Stock Farms

H. B. MOORE
HOUSTON B. MOORE, Jr. } Owners

Lewisburg, West Virginia

HARRY STILES
DOUG LIVESAY } Herdsmen

When you buy—*Buy Right*

Buy the Right Type, Buy the Bred-In-Right Type, from a herd, where foundation Females are known to be excellent and where you know that the Bulls in service over a period of years has constantly improved the Type, Quality and Style of the Cow Herd as well as of the cattle offered for sale. GLENCARNOCK is that kind of a herd—breeders, who have started with or purchased additional foundation Females from GLENCARNOCK will cheerfully acknowledge the fact that their GLENCARNOCK bred foundation Females are their Most Profitable Breeding Cows.

Our Chief **Herd Sire**

Raona's Bardolier 25th 866026

A top breeding son of RAONA'S BARDOLIER 2d, by BLACK BARDOLIER. The dam is a K. Pride daughter of BANDOLIER of ANOKA. Bred like he is, RAONA'S BARDOLIER 25th sires the kind of calves you would expect. Come and see them any time.

Young Bulls by Raona's Bardolier 25th *For Sale*

Despite the fact that during 1949 we have sold a number of Bulls, we do have a very good selection of young prospects available. You can bet they'll be great sires, for they're by a well bred son of RAONA'S BARDOLIER 2d and from many of our outstanding breeding Cows. When you Buy—Buy Right, and if you select a GLENCARNOCK-BRED-BULL, you'll be buying right.

Glencarnock Stock Farms

"Constructively Bred for Breed Improvement"

JAMES W. McGREGOR, owner **ADA, MINNESOTA**

You Still Have Time to Make Reservations

for the

"Master Sale"

Thursday, January 26th

15
wonderful herd bull prospects including bulls out of our show string. 55 Foundation Females.

Top Sons

Of MASTER PRINCE, 1947 International Grand Champion; Prince Eric of Sunbeam, the Bull of the century; Master Prince 2d, Essar's great breeding Bull, Burgess Bandolier of Anoka 8th, our Canadian Grand Champion Bull.

The Females

Are mostly by MASTER PRINCE; Envious 15th; and Prince Sunbeam 129th, the only full brother to the million and half dollar sire, Prince 29th. The best ever produced by Reverie Knoll.

Write Tommy Murphy, or better still, phone or wire him for hotel reservations.

Reverie Knoll Farms

Lexington Road, Route 34, Danville, Kentucky

TELEPHONE NUMBER: DANVILLE 1469-R

Sponsoring the BEEF BREED with a RECORD SERVICE to the BREED is our CONSTANT AIM

THE ABERDEEN-ANGUS JOURNAL

FRED HAHNE, Editor and Publisher, Webster City, Iowa

Volume 31, Number 6 WEBSTER CITY, IOWA, JANUARY, 1950 Price 25 Cents

Tests of New Brucella M Vaccine

Indicates Advantages Over Present Strain 19

MORE than seventy-five thousand Michigan dairy cattle have been vaccinated with Dr. I. F. Huddleson's new Bang's disease vaccine in the two years it has been available.

Surveys of its value, recently conducted by Michigan State College through its agricultural experiment station, show spread of the disease is being controlled by Brucella M in many Michigan dairy herds.

The vaccine, Brucella M, was developed by Dr. Huddleson, Michigan State College authority on the disease which causes losses amounting to many millions of dollars annually by Michigan dairymen alone. Brucellosis in animals is also the cause of undulant fever in man, since little or no indication has ever been found that this disease can be transmitted from man to man.

Extensive study was made in several counties in which veterinarians have used the vaccine. Records of more than four hundred herds with more than five thousand cattle were checked. A total of nearly fifty farms were personally visited. The survey was made by Drs. B. J. Killham and G. W. Reed, extension veterinarians at MSC, and Dr. C. F. Clark, who recently resigned as Michigan state veterinarian to return to the staff of the school of veterinary medicine at East Lansing.

Here is what the study showed:

1. Spread of the disease was reduced by fifty percent in herds using Brucella M, when compared with herds not vaccinated.
2. Abortion in cattle practically ceased after Brucella M was used.
3. Enthuiastic support of the new vaccine came from dairymen and veterinarians using it.

Records were checked on 2,927 animals in three hundred and eleven herds that were blood tested and not vaccinated and 2,402 animals in one hundred and seventeen herds blood tested and vaccinated with Brucella M. From seven to ten months later, animals were rechecked.

Dr. Huddleson, who since 1915 has devoted most of his efforts at Michigan State College to perfecting treatments for brucellosis and undulant fever, developed the vaccine for the prevention of spread of brucellosis.

Dr. Killham, in commenting on the survey, said that in visiting more than fifty herd owners that had used the vaccine, only one dairyman evidenced any doubt concerning its control of the spread of Brucellosis. A careful check of the herd records with veterinarians erased doubt in this farmer's mind and he since has vaccinated his new herd replacements with Brucella M.

Brucella M vaccine cannot be shipped out of the state of Michigan except for experimental use. Then it can go out only by special permit from the U. S. Bureau of Animal Industry.

Dr. Ed Sterner, Ionia veterinarian, has vaccinated nearly three thousand cattle with the vaccine in two years in his area. He says it has been so successful that many dairymen who were ready to sell valuable animals, have cleaned up their herds by using the vaccine and have remained in the dairy business.

The vaccine is popular with both grade herd and purebred owners, Sterner reports. He cited herds where new replacement disease-free animals were purchased and vaccinated with Brucella M before being brought to the farms. They were turned loose with Bang's infected animals and have never shown any reaction in tests after the customary sixty to ninety days after vaccination.

The veterinarian says he gets twenty-five requests for Brucella M to one for another vaccine, although it is necessary for him to make a higher charge for vaccinating animals with the new treatment. This higher charge for Brucella M, he explains, is due to additional blood tests of vaccinated animals required in the program being used to prove the value of the new vaccine. Farmers learn of the success neighbors and friends are having with Brucella M in controlling the disease and consult with him about using it in their herds, Dr. Sterner explained.

Bang's disease has always been regarded as the dairyman's greatest problem, but Dr. Sterner exclaimed: "Dairymen I work with here in Ionia county don't consider Bang's as serious as mastitis now that we've used Dr. Huddleson's vaccine for two years. Most of them are enthusiastic about the results."

G. E. Peterson, Orleans farmer, stopped a Bang's break in his herd in 1947 using Brucella M. He thinks it's the answer to the brucellosis problem. In nine months of a test and slaughter program he eliminated seven animals from his Holstein herd. Since he used the Huddleson vaccine, he has had no more losses.

Peterson, whose herd averaged four hundred and eighty-three pounds of fat this year, says vaccination did not cause any drop in production and that no animals that were with calf aborted after the use of Brucella M.

Dr. Nelson S. Howe, Jr., St. Johns veterinarian, says dairymen in his area are "pretty thoroughly sold on Dr. Huddleson's vaccine" for controlling Bang's disease.

Editor's Note: Although the following article from Michigan State College deals specifically with the use of the new Bang's vaccine—Brucella M—in dairy herds in Michigan, much of the material applies also to beef cattle herds. A considerable number of Aberdeen-Angus breeders in Michigan are using Brucella M vaccine, and to date we have heard no criticism of the new treatment. In fact, Aberdeen-Angus herds in other states are receiving Brucella M vaccination on an experimental basis. The new vaccine is not available for general use outside of Michigan.

REVISE PENNSYLVANIA PROGRAM

A revised program containing two new features designed to stimulate progress and hasten eradication of Brucellosis of cattle (Bang's disease), will become effective January 2 in Pennsylvania, according to Miles Horst, State Secretary of Agriculture.

The new control measure is the result of a cooperative study of the dairy and beef cattle industry's most vexing problem, made by a voluntary "committee of fourteen" organized by the industry to consult with Secretary Horst and others in the Department. Both groups have worked together for more than a year.

Principal new features of the Pennsylvania Brucellosis control program are: (1) Free vaccination of all calves six to eight and eight to ten months of age, the State supplying the vaccine and services of accredited veterinarians, and free vaccine for use on animals of other ages; (2) Provision whereby herd owners may retain diseased animals under strict quarantine other than in a Modified Accredited Brucellosis-free area, provided they are disposed of within a period of three years following acceptance of the plan (known as "Plan B"), without indemnity payments. It is further provided that owners of such herds adopt calfhood vaccination as a control measure. When infection in the county is reduced to two per cent or less, reactors are to be eliminated within six months.

In preparation for the start of free vaccination January 2, the Department has received a sufficient quantity of strain 19 Brucella abortus vaccine (desiccated) to treat 27,000 calves. A special refrigerator was installed to hold it in good condition at the laboratory of the Bureau of Animal Industry.

Pennsylvania now stands first among all the states in the number of herds accredited as Brucellosis-free, a total of eight thou-

(Please turn to page 100

Our Cover Picture

These Two Iowans, Ferd aud George Schmidt, Produce and Feed Top Steers.

By COLIN KENNEDY

IT has never been decided among cattlemen just what percentage of the success of a grand champion steer, or a grand champion car lot, is due to feeding and what percentage is due to breeding. Some say it is 40-60 in favor of breeding, others put it as high as 30-70 in favor of ancestry.

But whatever it is the question does not bother Ferd and George Schmidt of Delmar, Iowa, in its academic form. International car lot feeders since 1930, and winners of the inter-breed grand championship six times since 1937, the Schmidt Brothers are Aberdeen-Angus breeders as well as master feeders. As breeders of Doddies that pack on the pounds smoothly they have no peers in the land. And as master feeders who can take top steer calves of their own, and other, breeding on to the top of the market or to International purples they are equally in a class by themselves.

The 1949 International grand championship load, lightweights, contained nine steers from the Schmidt home herd and six steers from the herds of Howard Barnes and John Becker, Nebraska Sand Hills breeders. When one considers that these nine steers of Schmidt breeding represent from sixty to eighty bull calves dropped on the farm, against the six outside calves, the top out of 350 purchased calves, the quality of the Schmidt herd is apparent. For those purchased calves represent two of the top commercial Doddie outfits in the business.

All nine of the steers in the 1949 grand championship load were sired by the same bull—Raona's Burgess Eston 4th. Now seven years old he was purchased in the 1944 National Sale in Chicago for $3,000.00. Quite a price for a steer sire, some may say. But the Schmidt boys can prove that he has more than paid his way. For in addition to market topping and grand championship steers he has put a lot of good heifers back in the herd out of the five crops of calves he has sired.

The sire of the champion steers was bred by Dr. Ralph Wadley of Raona Farms, Williamstown, Michigan. Raona's Burgess Eston 4th is by Burgess Eston 3d, tracing back to Eston of Quality, Quality Marshall 3d and, of course, the great Earl Marshall. His dam was by El Katif of Doonholm, who left so many good daughters in the Wildwood herd of Michigan. Bandolier of Anoka also appears in the pedigree, as well as Escort Marshall and Edgar Protest, all bulls who have made a name in the breed.

The Schmidt Brothers founded their pure bred Aberdeen-Angus herd in 1930, the same year they started feeding for the International. In 1933 they bought a bull which did a lot in putting the herd where it is today, and in producing top steers for the International and great, thick bodied daughters to carry on to the present day. That sire was a son of Quality Marshall 3d. There are many of these daughters in the herd today, most of them carrying some age. But mated to the Raona-bred son of Burgess Eston 3d, who was a grandson of Quality Marshall 3d, they have made some breed history.

The foundation of the Schmidt herd was forty cows purchased from Rosemere Farms at Maquoketa, Iowa, in 1930. Later twenty cows were bought from H. J. Hess at Waterloo, Iowa.

With the International car lot grand

Please turn to page 62

WITH THE CHAMPIONS—(1) Ferd (left) and George Schmidt of Clinton county, Iowa. (2) The 1949 International grand champion load. (3 & 5) Steers in the George Schmidt feedlot before the International. (4) The cattle at Ferd Schmidt's. From these groups came the $43.50 load, plus the three winning Doddie weight groups in the show.

UM

Horatio Alger? NO!

But . . . . the Success Story of a Young Man who started Farming the Hard Way . . . and in Less Than Five Years Founded his own Herd with his Portion of a Share Agreement.

By MRS. ARTHUR E. MALLORY, Hampton, Iowa

I HAVE just been glancing through the last issue of the Aberdeen-Angus Journal, and I note on the editorial page a plea for stories—well, I am one of these women who always wants to talk, so here goes.

I would like to tell a story about my nephew, Leon Clapsaddle; I feel his is a story that could be duplicated by other young men, and might have a little influence in getting young men of little means interested in starting in the cattle business.

Leon lost his father when he was only ten years old. There were six children in the family, Leon being the only boy. Leon and his father were great pals, and he was always with his father out around the farm, and as soon as he was old enough, he took great pride in caring for the stock, and whatever little jobs his father would allow him to do. I remember well, the morning his father passed away—Leon was told what had happened—he said nothing, but in a few minutes he got his coat and cap, and said to one of the men in the room, "Well, I guess I'd better go out and do the chores, I'm the only man in the family now."

Of course, Leon's mother could not go on with the farming very long, although they did in a small way for a few years, and with the kind aid and advice of the neighbors, Leon and his sisters did what they could in farming the land. Leon had inherited his father's love for stock, and when they finally left the farm, it was very hard for him to part with his horses and cows.

The next few years he worked for farmers, and in his quiet way, was absorbing all the knowledge he could as to farming and stock. He finally went to work for a farmer who took a deep interest in him, and gave him every advantage to get ahead. This man also had a daughter who was very attractive to Leon, and she is now his wife.

Leon's father-in-law had a farm adjoining the one where he lived, which he rented to the young folks, and furnished them stock on shares. They lived here for a number of years, and until they had bought and paid for the necessary machinery and stock to handle a quarter section of land. Leon felt by this time that he was ready and able to go on his own, and moved onto the farm where he is now living.

When I found that he was going to farm by himself, and being anxious to have him have better than the ordinary cattle, I suggested to him that I would purchase some Aberdeen-Angus heifers, and put them with him on shares. He was very willing to do this, as he had been very interested in watching the cattle on our farm.

So now I took an active interest in the sales being held in various parts of the state, because I wanted to buy good individuals with good breeding at reasonable prices. I soon found that the best places to find them were district sales where the smaller breeders and young breeders brought in the surplus cattle they had to sell. And what fun it was to find myself bidding on the cattle. I purchased the first bred heifer, which was a Blackcap Empress, in 1945 at the Eggland dispersion sale; the same year I purchased a Barbara McHenry bred heifer at the North Central Iowa District sale. In 1946 I purchased one at the Marshalltown sale—this one had a heifer calf with her—then two more at the North Central Iowa District sale. This gave us six females, which he felt would be enough for the pasture he had.

The first year the calf crop consisted of two heifer calves and two bull calves; the next year, the bull calves were in the majority, which was also good, as he had something to sell, and of course, really getting returns, gives a person encouragement. 1948 brought one hundred percent heifer calves, which was increasing the cow herd in great style; and again in 1949, the heifer calves are in the majority. Of course, having a majority of heifer calves, doesn't always happen, but it does help when one is trying to establish a herd.

Due to the rapid increase in the little cow herd, it is putting me out of the picture in a hurry, because, a few days ago, when we drove up to see Leon, he said he was ready to take his pick of the young stock, and if I was willing, sell off the remainder, so that he could be the owner. I am very willing to do this, as the reason for my purchasing these cattle was to give him an opportunity to eventually own his own Aberdeen-Angus herd. And I believe I can feel justly proud over his success in being able to take over in less than five years' time.

He has taken the best of the young cattle, and will have as fine a small herd as is to be seen anywhere. He is a good caretaker, and I am sure he will make his little "capital stock" provide a comfortable income for his family in the years to come. His son, Norman, aged nine, is already as interested as his daddy, and knows each animal, and is planning on having his own club calf next year, when he will be at the required age.

During these years of establishing this little herd, a neighboring breeder gave us the use of one of his good herd bulls and so this herd is very uniform, due to the fact that they are all from one sire. Next year's calves will be by Prince Bell of Lakewood, which we purchased last spring.

This is the story of one young man. I know there are others who would like to get started in the cattle business, but hesitate because they think they cannot afford to do so. If they will take that first step, buy a good bred heifer at any district sale, where a person can usually get good stock very reasonably, it won't take so many years before they have a working herd. Perhaps if worthy young farmers let it be known that they want to get started, they could find some breeder who would be willing to start them out on shares—it is a good thing for both parties, if each does his part.

A group of Leon Clapsaddle's heifer calves, the type he is adding to his breeding herd.

Left to Right: J. I. (Jim) Sanders, of Dixie Stock Farm, Lancaster, Kentucky, stands by as judges, Ray D. Spain, Wilson & Company; Robert A. Smith, Armour & Company; and Jake Y. Gould, Swift & Company, all of Chicago; pick the Dixie steers as Grand Champions of the 1949 Bourbon Beef Show.

Aberdeen-Angus Sweep Carlot Division

of the 1949 Bourbon Beef Show, Louisville, Kentucky

By LLOYD D. MILLER
Publicity Director
American Aberdeen-Angus Breeders' Ass'n

A COMBINATION of two Kentucky products—beef cattle and distillers' spent grains—brought together more than 700 head of cattle for the fourth annual Bourbon Beef Show at Louisville, Kentucky, where exhibitors competed for $5,000.00 in prizes. All cattle in the show are fattened on balanced rations containing distillers dried grains or solubles.

The show which is managed by James R. Rash, Jr., of Henderson, Kentucky, gives two major prizes of $1,000.00 each to the grand champion carload of steers and the grand champion steer of the show. The reserve champion carload and single steer receive $500.00 each. Aberdeen-Angus steers won three of the four major awards.

All but one of the ten cash awards in the carload division went to Aberdeen-Angus exhibitors. That exception was for the ninth place load. In this class the competition was keen, and Dixie Stock Farm, of Lancaster, Kentucky, carried off top honors with a load of smooth typy steers of their own breeding and feeding.

Weighing around 1,100 pounds, the Dixie steers ranged between eighteen and twenty-two months of age. More of the steers were sired by Envious Blackcap B. 22d with one by Pride of Ada 2d and two others by Evader's Bardolier 9th. The Sanders brothers, A. T. and J. I., of the Dixie Stock Farm said the steers were started on oats and crushed corn. Later the ration was supplemented with the addition of barley, Super-Sol and Master-Mix.

Other exhibitors and their placing in the carload division are as follows: 2—Bottorff Brothers, Goshen; 3—W. B. Belknap, Goshen; 4—Bottorff Brothers; 5—Annewood Farm, Goshen; 6—Norman Dick, Jr., Prospect; 7—Dixie Stock Farm; 8—Annewood Farm; 9—J. D. Gay, Pine Grove; and 10—W. J. Foster, Stanley.

Judges of the carloads were Jake Gould, Swift & Company; Ray D. Spain, Wilson & Company; and Robert A. Smith, Armour & Company; all of Chicago. Individual steers and groups of five were judged by another committee that included Karl Hoffman, Ida Grove, Iowa, Dr. W. P. Garrigus, University of Kentucky and Ed A. Jackson, of E. Kahn's Sons Company, Cincinnati.

The reserve grand champion of the individual steer show was an Aberdeen-Angus shown by the C. V. Whitney Farm, of Lexington. This steer topped the medium-weight class and caused the judges no end of concern. He was well covered and typy, exemplifying all the characteristics that point toward the high dressing percentages made famous by Aberdeen-Angus steers. The best group of five Aberdeen-Angus steers was shown by W. B. Belknap, Goshen.

Bearing out his appearance, the reserve grand champion dressed out hot at a remarkable 71.79 per cent after he was purchased by the Seelbach

(Please turn to page 102

Right—Kenneth Haines, of C. V. Whitney Farm, Lexington, Kentucky, and the First Place Medium Weight Steer that was named RESERVE GRAND CHAMPION STEER of the 1949 Bourbon Beef Show. Below—Grand Champion Carlot Steers at the 1949 Bourbon Beef Show at Louisville, Kentucky, for Dixie Stock Farm, of Lancaster, Kentucky.

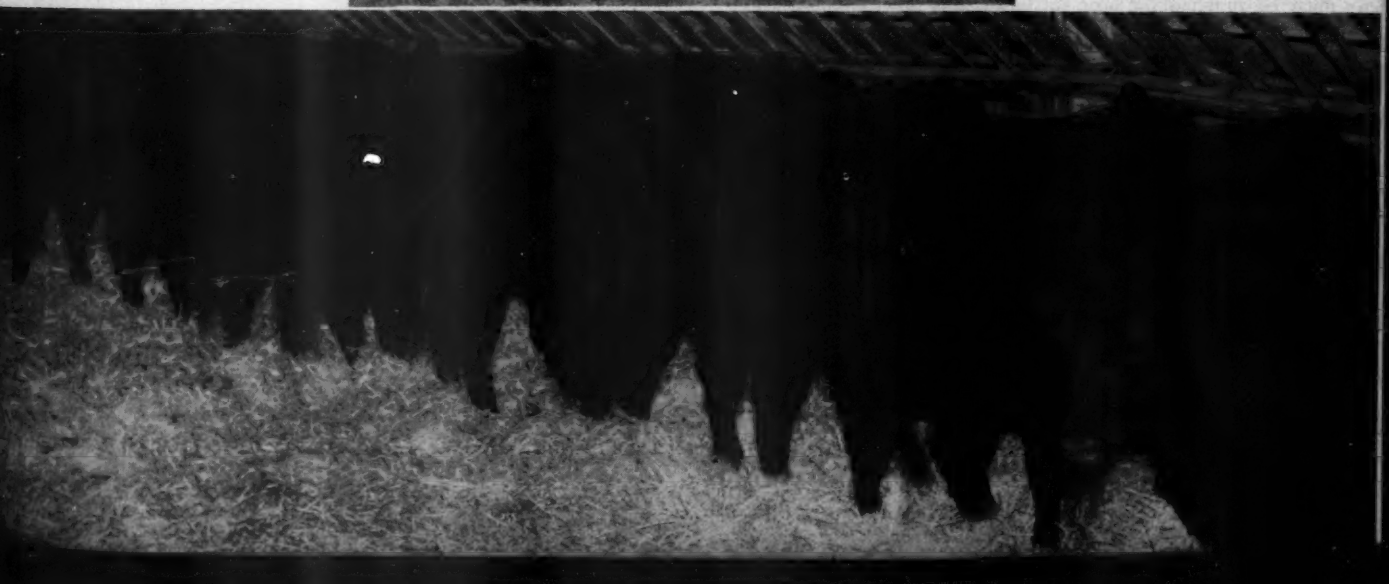

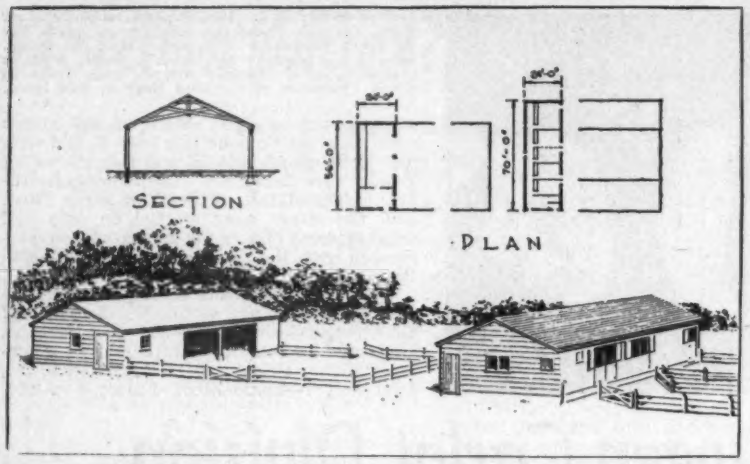

Plan 72406 Two Shed Unit. A combination of sheds for a breeding herd. The sheds are identical in construction 24 feet wide, and may be open, semi-open or closed, depending on climate and use. The size shown will accommodate a herd of about 20 cows, the herd bull and young stock.

Editor's Note:

The excerpt material, and the illustrations, in the following article are from the booklet "BEEF CATTLE HOUSING IN THE NORTH CENTRAL REGION OF THE UNITED STATES". Known as North Central Regional Publication No. 6 it may be obtained from the bulletin offices of the states concerned.

Practical Beef Cattle Housing Plans

MOST buildings for beef cattle may be relatively simple in construction. A building may be convenient, well-planned, and attractively proportioned without increasing its cost. If, in order to obtain advertising value or personal satisfaction, an owner wishes to build a more elaborate structure than is actually required for production, he should realize that the extra cost should be met during his tenure in order not to penalize the operations of future owners.

On the other hand, compared with feed and labor, structures and equipment account for only a small part of the cost of production—perhaps less than ten per cent. Therefore, additional buildings investments add relatively little to production costs, and the net cost will be reduced if the investment results in a saving of feed, reduction of labor, or better conditions generally. Among the economical improvements are: (1) shelters adapted to climatic conditions, (2) methods that will save time and labor, and (3) such facilities as paved feeding floors, constant water supply, and equipment for feeding and manure removal. Existing buildings frequently hamper the size and type of the enterprise and may have to be remodeled to meet current needs. It is economical, in constructing new buildings, to make them relatively standard in size so that they can be adapted to various uses.

On general farms which have small numbers of cattle, the stock is usually housed in the general-purpose or dairy barn or in sheds or extensions to such barns. The types of structures illustrated in this bulletin are those most commonly used for beef cattle in the North-Central Region. Some of them are satisfactory for the entire region, but others are best adapted to specific conditions of climate, size of herd, or system of production. The variety of plans illustrated is probably adequate, however, to meet the various conditions.

ADAPTATION TO CLIMATE—The protection that must be supplied for beef cattle depends upon climatic conditions and the natural protection available. Open weather may permit the operator to bring feed from the fields, stacks, or silos at some distance from the feed lots. In most of the southwestern areas and the Great Plains the herds may need only the protection of trees, hills or valleys except at winter calving time. Then enough enclosed space is needed to shelter about ten percent of the herd at one time.

More protection is needed in the northern and eastern parts of the region. Frequent high winds, heavy snows, and long winters make it necessary to have buildings with three sides enclosed. To protect cows and calves at least part of the buildings should be completely closed. In areas which have heavy snowfalls and low temperatures for long periods, a compact arrangement of shelters and feed storage structures will provide needed protection.

LOCATION AND ARRANGEMENT—Shelters and yards should be so located that prevailing winds in summer will not carry odors and flies toward the dwelling. In the North-Central Region the wind in summer is usually from the south or southwest.

Buildings to house cattle should be farther from the dwelling than is necessary for storage buildings, dairy barns or poultry houses. From 150 to 200 feet is a frequently recommended minimum distance. Cattle barns or shelters should be located on elevated ground. Driveways and lanes should provide direct routes and permit all-weather traffic. The driveways should be so planned that vehicles can go forward or turn without backing.

The yards and feed lots should be south or southeast of the shed or barn so that they will get sunshine in winter and the animals will be protected from north and west winds, ice-covered ground, and snow drifts.

Windbreaks to the north and west of the yards are an effective means of sheltering cattle and buildings from wind and snow. They will protect a strip eight or ten times their height. Strawstacks are also important as windbreaks. Natural woodland and hills or earth banks are used in some localities, but their use results in a loss of fertility value of the manure. Open front sheds ten to sixteen feet front to back are sometimes used where there is no other protection. Another means of protection is a tight fence from six to ten feet high on the north and west sides of the yards and sometimes also on the east.

There is sometimes an advantage in locating feeding units in fields or pastures away from the farmstead: It permits better rotation of pastures and distribution of manure over the fields, and it also saves hauling of some of the forage. On the other hand, where frequent attention must be given to the breeding herd or

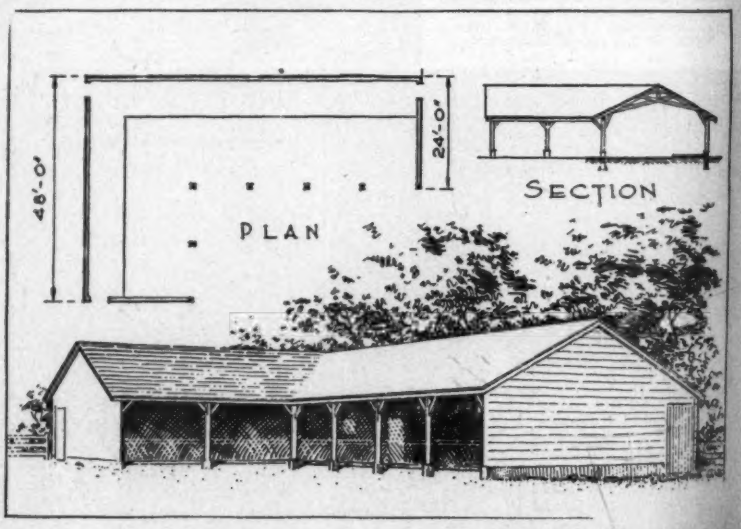

Plan 72411 L-shaped open shed 24 feet wide. Intended for location at the northwest corner of the feedlot. Wings are variable in length. One wing may be used to store hay and bedding. Plan 72401, not illustrated, is identical except it is 20 feet wide for use only as a shelter.

Plan 72433 Combined Storage and Stock Barn. For general-purpose use on farms where stock cattle and feeder cattle are kept. The 18-foot sheds can be adapted for cattle, dairy cows, sheep or horses. The roof on center section may be gable, gambrel, or arched. Openings permit convenient use of manure loaders and provide protection from weather. Doors are omitted from openings on the east or south.

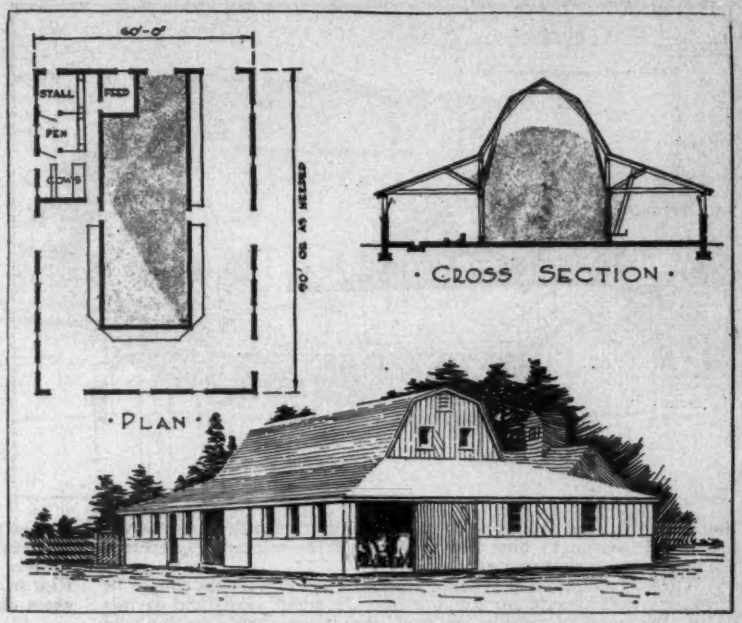

when cattle are to be finished on full feed, the barns and sheds should be part of the farmstead group.

TYPES OF BUILDINGS—Sheds: Sheds are the most widely used shelters for cattle throughout the region. They usually have the front open to the south or east and are enclosed at the back and on both ends. The semi-open shed is closed on the ends and sides and partially closed in front (See plans 72404 and 72405). In severe weather, doors may be used on some of the openings.

Permanent cattle sheds should usually be at least 24 feet deep, front to back, or deeper if racks or bunks are located inside. Headroom should be at least eight feet and preferably nine feet to allow for the accumulation of manure. Front openings not more than 7½ feet high give better protection than higher openings, however, a minimum of 8½ feet is necessary to accommodate some power-operated manure loaders. It may be advisable, therefore, to build the shed front 8½ feet high, or higher, and then place a removable or hinged board or panel across the top which can be used to give maximum protection in severe weather. If posts are spaced 12 feet apart they will give adequate support to the shed front. Inside the shed, posts may be omitted and the roof trussed if the building is not more than 36 feet wide.

Lengths of sheds vary according to needed capacity. For most purposes a single straight shed is best; it is particularly convenient for use with more than one lot. In long sheds solid cross partitions at intervals of 40 feet minimize cross drafts. The L-shaped shed, a common variation, is usually built along the north and west sides of the feedlot (plan 72401). Sheds attached to other buildings to form an L or T are similar to open or semi-open sheds. When sheds are built with the high side against another building, they become a part of the combined structure. They may be as narrow as 16 feet, although 18 to 20 feet is preferable, and they are frequently open at one or both ends.

In pastures or on the range where natural barriers are lacking, sheds are used as wind and snow breaks. They are 10 to 16 feet deep, with a post or pole frame and a single layer of siding and roof covering. If the siding is omitted, they serve as pasture shades (plan 72407). When feeding is done in open pastures or fields, it may be advisable to have sectional shelters. In such shelters panels of framework and covering materials make up the ends, roof, and rear walls. The panels are connected with bolts, and the whole structure is anchored to posts set firmly into the ground. In order to be handled readily and transported by truck, the panels should not exceed about 80 square feet in size.

Barns: Barns are more substantial structures than sheds and provide more complete protection for stock in the colder areas. Usually they are planned for hay and other feed storage in connection with animals. Stalls, pens, and storerooms may also be included. There are two types of barns in common use: (1) the pen, stall, or general utility barn ranging up to 40 feet wide (plans 72421, 72422, and 72423) and (2) the central storage type with attached sheds or livestock sections (Plans 72432 and 72433).

In plans for feeding barns up to 40 feet wide, a central alley extends the full length of the building or to within about 16 feet of one end. Racks and troughs are located on each side of the alley. If feeding is done inside, hay racks may be placed along the alley and feed bunks along the side walls; or the location of the hay and grain feeding equipment may be reversed. With feeder cattle hay is usually fed inside the barn and grain and silage outside.

Variations in this plan may provide for a driveway and for stalls and pens for calves, cows, and bulls. The barn may have wings or extensions to form an L, T, or U shape. Floor plans of one-and two-story barns are similar, the only essential difference being the overhead loft in the two-story type.

The wide barn with storage in the center and attached pen sections or sheds is economical and provides for storage of chopped, baled, or long hay on the ground floor. Racks can be filled with a minimum of labor. The pens can be built along one, two, or three sides, depending on the capacity needed. The shed space can be altered for horses, sheep, or dairy cows without changing the general structure. A width of 60 feet allows for a 24-foot center and two 18-foot wings, which are satisfactory for most needs, although the width of both may be increased. Continuing the sheds across one end will give more shelter space in relation to storage, and the entire area for housing animals will be a single unit.

In this type of barn it is possible to connect the shed roof sections to the main roof to get a continuous roof line. Two possibilities are shown in the illustrations, one a gable roof covering the entire structure and the other a high roof over the center with a lower pitched roof on the sheds. The sheds can be ceiled to provide a strawloft or overhead storage space. In unceiled sheds the disadvantage of drafts may be overcome by making a tight partition above the hay racks to separate the sheds and the center sections.

MANAGEMENT PROBLEMS OF STRUCTURE AND OPERATION—In the beef cattle enterprise, efficient use of labor in managing and feeding animals and in removing manure is often fully as important as shelter, although yards, feedlots, feed storages, and facilities for operation all effect economy of production. In putting gains on cattle the labor cost is second only to that for feed. The labor required for a cow and a calf to weaning age is approximately twenty-five hours, according to Illinois Agriculture Experiment Station data. Kansas Experiment Station records show that it takes twenty hours of labor annually per head for the cow herd. Feeder cattle in Illinois required ten hours of labor per 100 pounds gain. In Kansas the labor required for various systems of hand-

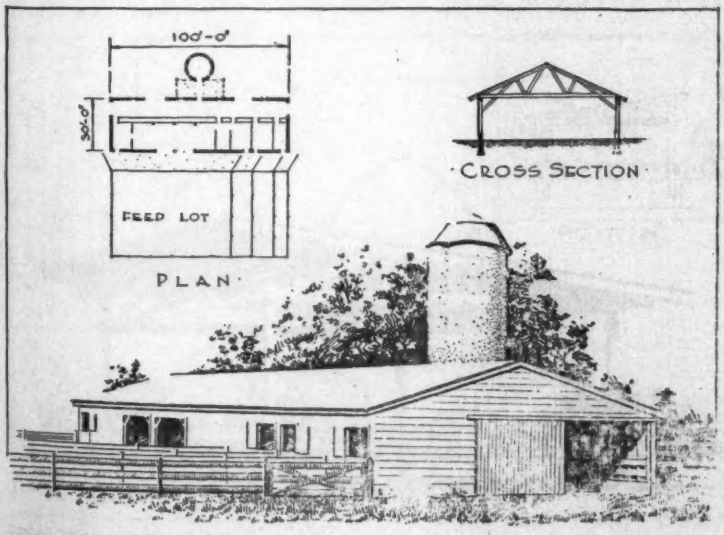

Plan 72405 Semi-Open Shed. The 30-foot width permits a flexible arrangement of stalls, pens and storage. With removable partitions, the shed may be used as a single unit. Animals can be fed inside. Space in front of bunks may be used as a driveway or feed storage. A tight cross partition near the center may be needed in the colder parts of the region to produce drafts.

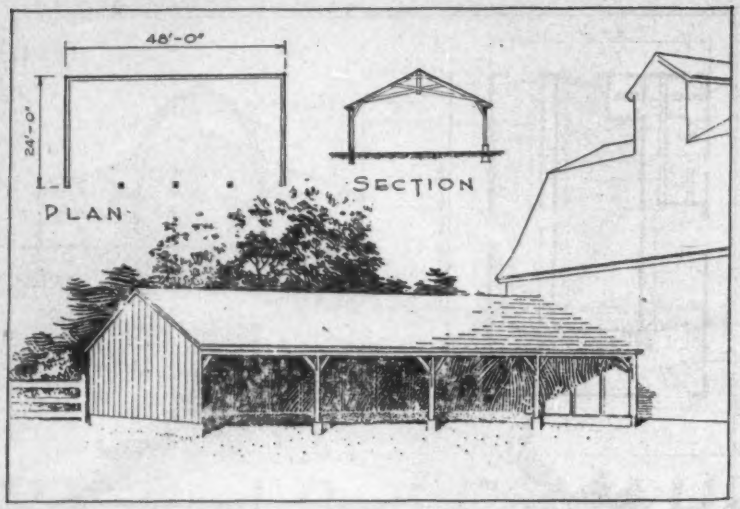

Plan 72404 Open-Front Shed. Is usually 24 feet deep, with length variation in units of 12 feet. Each 12 foot section will accommodate about six cows, eight yearlings or ten calves. Construction may be stud wall on concrete foundation or pole frame. This shed used where all feeding is done outside. This shed may be made semi-open by extending the wall 12 feet across the front next to each end.

ling cattle ranged from one hour per head for cattle on grass for a 165 day season to nine hours per head for wintering, deferred feeding or wintering and grazing.

Yards, feedlots, and feeding floors. Yard enclosures should be strong as well as safe for the animals. In small yards and corrals where the herd is closely confined, the fence should be built of planks and the gates of two-inch lumber frames and rough one-inch boards. A plank fence will serve as both an enclosure and a windbreak. For larger yards, heavy wire fencing sometimes with the wire doubled, and heavy posts set eight to 10 feet apart may be used.

For fattening cattle the feedlot area exclusive of bunks varies from a minimum of 30 square feet per head in paved lots, up to 150 square feet per head in unpaved yards. Breeding cattle require more yard space than fattening cattle.

Feedlots become unusually muddy in some areas. Hard surfacing may then be desirable to save feed, facilitate feeding and manure removal, and improve sanitary conditions. A six-inch surface of crushed limestone has been used with satisfactory results. Concrete is recommended for permanent flooring or paving. If the entire yard is not to be surfaced at one time, a paved strip 15 feet wide in front of the feed racks and around watering tanks will keep the stock out of the mud while they are feeding.

Feeding floors are usually five inches thick. In most areas the paving can be laid on the ground; but if drainage is poor, the concrete should be laid on a drained fill of packed stone or gravel. The surface should have a slope of about one-fourth inch per foot. An apron or cut-off wall should be extended 1½ to two feet into the ground under the edge of the floor. The floor should be finished with a wood float to leave an even gritty, nonslippery surface. The whole floor should be laid in one operation, preferably in sections about 10 feet square.

A low curb around the edge of the paving will hold the manure; however, some openings should be left to let rainwater escape. Sometimes a wide gutter or sump is built outside the yard to catch manure washed from the feeding lot. The need for nitrogen in the soil makes its worth while to prevent drainage losses and save the liquid portion of the manure.

Feed storage. Feed requirements vary so widely that no single estimate can be used for calculating storage needs. The amounts depend upon length of pasture season, method of feeding, feed supplies, and management. Some operators purchase feed in truckload lots; others store purchased concentrates and feed produced on their own farms. Normally the storage capacity should be sufficient for all feed grain, corn, and silage grown on the farm, and to hold the supplies purchased.

Forage may or may not be stored under cover. In areas where weather conditions permit, hay is frequently stacked in the fields in loose, baled, or chopped form. A cheap cover of waterproof paper or wild grass may be used for protection. In other localities all forage is stored in or near the barns. Most cattlemen prefer to put legume hay under cover. It is not usually economical to store all the bedding inside the barn. Pole-framed sheds are sometimes used to store hay and bedding at the ground level. Other forms of low-cost storage include trench silos, wire and paper silos, movable grain bins, and snow-fence cribs.

Established beef cattle programs usually justify the building of more permanent types of cribs, bins, silos, hay sheds, and lofts. In planning for permanent structures, it is particularly important to include such labor-saving equipment as blowers, portable or stationary elevators, conveyors, hopper-bottom bins, and overhead bins which will hold several days' feed supply.

Feeding. The large-scale operator will find it desirable to use elevating, conveying, and processing equipment for feeding. Moving feed by hand is usually justified only if the herd is small or if it includes purebred animals that require special handling. Three general plans for reducing hand labor in feeding are used in the North-Central Region:

(1) Feed is hauled to feeders each day in trucks or wagons from silos, stacks, cribs, and bins located some distance from the yards. The conveyances are often filled directly from silo chutes, hopper-bottomed bins, grinder-blower pipes, and haystacks.

(2) Feed is conveyed from near-by storage to bunks, self-feeders or racks by means of blowers or overhead carriers or carts. Hay is stored or stacked next to feeding racks and is moved only short distances.

(3) A combination of wagon or truck and blower, cart, or trolley carriers is used for transferring the feed. Under this system, movable or stationary holding bins may be desirable near the feeding lot. Frequently a feed wagon parked in the lot serves as a holding bin. In the colder areas, hay barns attached to cattle sheds add to convenience in feeding. Silos should usually be located far enough away from the barn to permit the wagon to be filled from the chute.

Watering: Consumption of water by animals varies greatly with their size, the season, and the feed used. An allowance of 12 gallons per head per day is average. If surface water is not available, labor can be saved by having reliable power for pumping and by piping water under pressure to tanks or troughs where it will be available at all times. If the tanks are outside, tank heaters and perhaps tank covers and insulation will probbly be needed n the colder areas. Heaters are seldom needed if the tanks are inside, are set well back from the entrance, and are insulated and partly covered. However, tanks inside the barn may cause a wet floor and it is more difficult to keep them clean.

Manure handling: The tractor-operated manure loader is an important labor-saving device if the herd is fairly large. Although much cleaning is still done by hand, it is always desirable to plan yards and shelters so that loaders and spreaders can be driven to all parts without interference from posts, racks, and partitions. Paved feedlots and hard-surfaced floors in sheds facilitate removal af manure. About four tons of manure are produced by each feeder animal in a 200-day feeding period, although the amount varies with the quantity of bedding used.

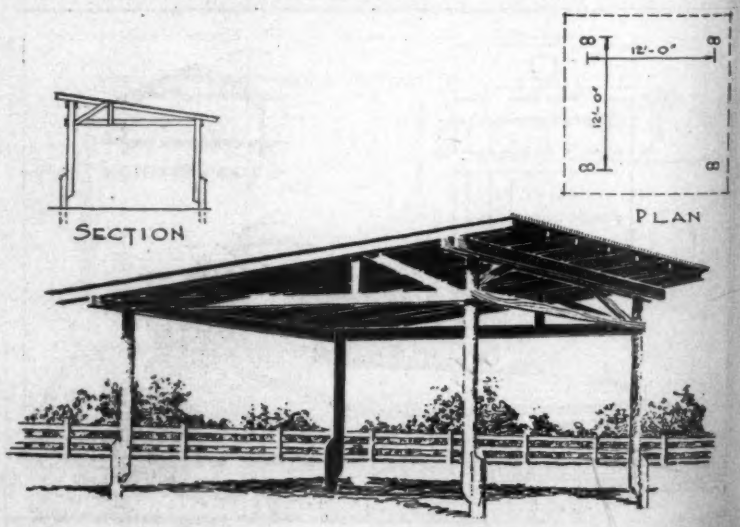

Plan 72407 This pole-frame structure provides summer shade when built as shown, or it can be extended in length, enclosed on three sides, and used as a shelter. May be covered with straw by covering the frame with wood strips or wire and blow straw on it; or make a demountable shed by using panel construction for the part above anchor posts.

Plan 72432 Pole-frame hay and stock barn. Relatively low in cost and adaptable for storage or for housing fattening cattle, cows and calves. Sections may be either 18 or 20 feet wide, length variable in 12 foot units. Suitable for various combinations or stanchions, box stalls or pens.

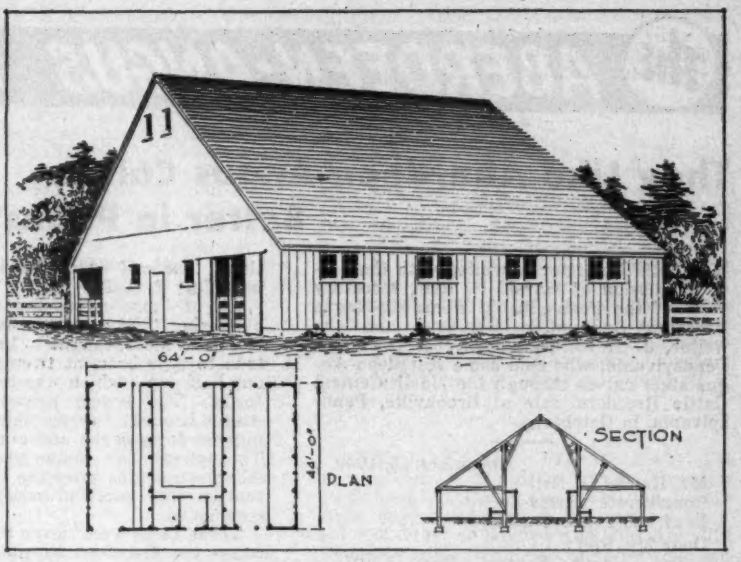

ENVIRONMENTAL CONDITIONS—Temperature: Under most conditions there is no need to control the temperature in buildings used for beef cattle. The cattle can stand low temperatures. Fattening animals frequently have difficulty in dissipating heat from their bodies, and electric fans are occasionally used when highly-finished cattle are kept in closed barns.

Natural shade is desirable in small pastures and feedlots, but steers appear to graze better without shade, according to experiences in such large pasture areas as the Kansas Bluestem region.

A closed building with a wall of single thickness usually provides enough protection for young calves and breeding stock even in severe weather. In colder areas, calves just starting on feed may need partially closed shelter for a time. Strawlofts in sheds or one-story barns reduce moisture condensation and frosting and tend to minimize temperature variations, but usually there is no need for insulation in either ceilings or sidewalls.

Ventilation, condensation, and frosting: In winter the warm air inside closed buildings where animals are housed picks up moisture from respiration and excrement. When there is a difference of several degrees between inside and outside temperatures, the moisture condenses on the cold surfaces. In freezing weather this condensation forms frost. It is harmful for stock to go from a moist, warm barn into the cold outside air. Excess moisture for prolonged periods also causes the structure to decay or deteriorate.

Open or semi-open sheds will have adequate circulation of air, and the difference between inside and outside temperatures should not be great enough to cause moisture trouble. In cold weather sufficient air movement can usually be provided in enclosed buildings. By opening the doors and windows on only one side of the building, drafts can be avoided.

Closed barns are not recommended in most areas and for most systems of production. Where this type of barn is used, it will usually be closed for only short periods, and for this reason there will be little need for a complete ventilating system. It is necessary, however, to remoive moist foul air from occupied buildings that are enclosed for longer periods. For this purpose one or more electric ventilating fans may be used, or circulation may be provided by means of a system of inlet and outlet ducts. The outlet ducts should extend to a point well above the ridge of the roof and should be covered with a cap or cupola. Fans should circulate about 3000 cubic feet of fresh air per hour per animal; the ventilating area provided by the ducts should be about 30 square inches per head.

Lighting: Windows are not necessary in open-front buildings which are used only for shelter. If the building is twenty-four feet wide or wider, or if it is fully or partly enclosed on four sides, it should have enough windows to admit light. A good ratio is one square foot of opening to thirty-five square feet of floor space in the part of the barn to be lighted. One window is needed for each box stall or closed room. Sills should be about five feet above the floor to protect windows against breakage. Window sash should be removable. Adequate artificial lighting can be provided by installing one electrical outlet for each 400 square feet of floor area.

To facilitate handling and showing animals, purebred breeders may wish to have more of both natural and artificil light than is recommended here.

CONSTRUCTION—Permanent cattle buildings should have structural qualities that enable them to (1) withstand wind and snow loads, (2) resist decay, insect damage, and destruction by animals, and (3) keep out rain, snow, and wind. The following statement of requirements conforms with generally recommended standards and permits the use of any suitable construction materials.

Foundation. For frame walls the foundation should extend to firm soil and usually be made at least eighteen inches deep. Footings under all-masonry walls should be below the frost line. The foundation wall should be from eight to ten inches wide and for most conditions, the footing should be double the width of the foundation. Concrete is commonly used for footings and foundations below ground. Piers under posts in frame buildings should be supported on concrete footings twelve inches or more in thickness and ranging from 16 inches square for one-story construction to twenty-four inches square for two stories.

Foundations of concrete, stone, hollow tile, or brick should extend at least 18 inches above the ground. It is good practice to extend masonry walls 24 to 36 inches above the ground, and sometimes they extend to the window sills or to the full height of the wall. Bolts spaced six to eight feet apart should be embedded in the masonry to anchor the wood parts firmly.

Floors. Earth floors are satisfactory for cattle shelters. The surface can be improved by making a firmly tamped fill of a mixture of twenty-five to forty percent clay and sixty to seventy-five percent sand and gravel. Some farmers prefer a six-inch fill of crushed limestone. Concrete floors are desirable in permanent driveways, feed alleys, and storage bins, and where power manure loaders are used they will also provide greater durability and convenience in cattle shelters.

Framing. Bracing is needed in sheds and barns to provide resistance against wind pressure and snow loads. Diagonal braces should be used at corners and under rafters. Barns need bracing to stiffen the gable ends; knee braces are recommended for shed fronts or on purlins. Sills and posts should be anchored. Dimension lumber is most generally used for framing, although steel and factory-built laminated wood trusses and rafters are also used.

Siding. Siding for cattle barns or sheds usually consists of a single layer of material. Wood siding of either matched or plain boards is most common, but any material that is durable and weather-resistant should be satisfactory. Most sheet materials are subject to damage by animals, and some protection is required. Using masonry within four and one-half or five feet of the ground or buffer planks around the inside of the walls will help prevent such damage. (Turn to page 100

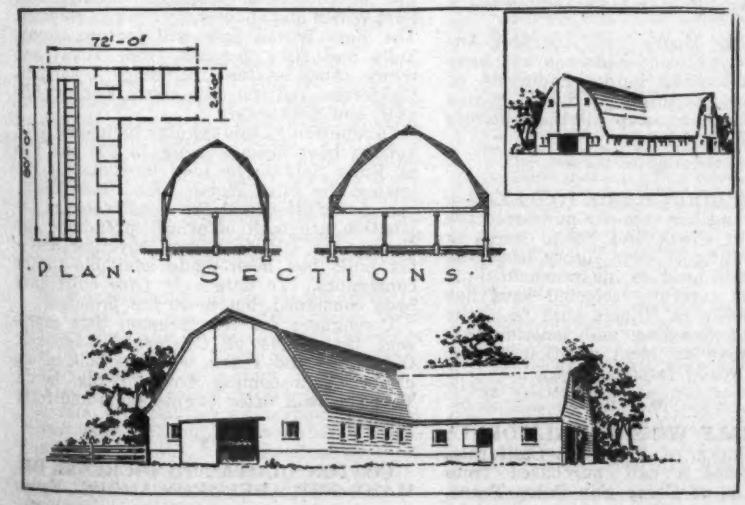

Plan 72423 Two-story Stock Barn. Intended for the breeder who desires complete facilities for housing, handling and showing his herd. Includes tie stalls, pens and feed rooms. An alternate plan 72421 has a central alley with tie stalls omitted and space on each side for cattle. The extension to main barn may be open or enclosed, roof may be gambrel, or gable or arched.

The ABERDEEN-ANGUS BULLETIN

They Like Aberdeen-Angus Calves Better in Pennsylvania, Too

HERE'S a letter reprinted with the permission of Harold O. Reif, secretary of the Pennsylvania Aberdeen-Angus Breeders' Association, Renfrew, and the writer, J. Howard Sterrett, of Brockway, Pennsylvania, who sold some Aberdeen-Angus steer calves through the North Central Cattle Breeders' sale at Brookville, Pennsylvania, in October.

November 16, 1949

Mr. Harold O. Reif
Bonniecroft Farms
Renfrew, Pennsylvania

Dear Mr. Reif:

The North Central Beef Cattle Breeders held a sale at Brookville on October 21, 1949. At this sale I was the only breeder showing Aberdeen-Angus cattle. I had in this sale seven steer calves running in weight from 430 to 555 pounds. These calves were born in the pasture; they were on a creep as soon as possible up until sale time. The calf which weighed 430 was born July 3, 1949.

All of these calves topped the sale, averaging thirty-seven cents. The top Hereford steer, taught to lead and very true to type brought twenty-seven and one-half cents which was top for Herefords. The lowest priced Aberdeen-Angus brought twenty-eight cents; the highest forty-seven and one-half cents. Throughout the show and sale the Aberdeen-Angus were the center of attention and received many favorable comments.

These facts were never published because the Hereford breeders felt that such a discrepancy in price could not be on the level. However, these animals went for 4-H work and I knew none of the buyers.

At the present time I have twenty-two head and want to build my herd to seventy-five.

I wanted to give you this information so that you could see that the Aberdeen-Angus is really taking over the Herefords in this district.

Sincerely,
(Signed) J. HOWARD STERRETT

■

American Aberdeen-Angus Breeders' Association

9 DEXTER PARK AVENUE
CHICAGO 9, ILLINOIS

OFFICERS:

D. T. WARNER — President
Dayton, Ohio
ANDREW ANDERSON — Vice-President
Encampment, Wyoming
W. A. RAFFERTY — Treasurer
Morocco, Indiana
FRANK RICHARDS — Secretary
Chicago, Illinois
A. R. BIRMINGHAM — Registrar
Chicago, Illinois
LLOYD D. MILLER — Director of Information
Chicago, Illinois

BOARD of DIRECTORS:

Terms Expiring 1950—W. A. Hopley, Atlantic, Iowa; Norman H. Smith, Larkspur, Colorado; Robert E. Green, Oaktown, Indiana; J. P. Walker, Tulsa, Oklahoma; F. B. Davis, Jr., Yemassee, South Carolina.
Terms Expiring 1951—Myron M. Fuerst, Pine Plains, New York; A. H. Spitzer, Jr., Pleasant Plains, Illinois; D. T. Warner, Dayton, Ohio; DeWitt R. Mallory, Hampton, Iowa; E. M. Tipton, Jefferson City, Missouri.
Terms Expiring 1952—J. H. Quisenberry, Winchester, Kentucky; Andrew Anderson, Encampment, Wyoming; Luther T. McClung, Fort Worth, Texas; Adlai H. Rust, Bloomington, Illinois; William G. Volkmann, Jr., Selma, California.

COMMITTEE APPOINTMENTS:

Executive—Green, Fuerst, Spitzer.
Finance—Davis, Walker, Hopley, Tipton, Volkmann.
Promotion—Fuerst, Smith, Spitzer, McClung, Mallory.
Classification—Anderson, Quisenberry, Rust.
Planning—Walker, Fuerst, Davis, Green, Anderson.
Ethics—Davis, Spitzer, Quisenberry.
Foreign Relations—Davis, Fuerst, Spitzer.

ASSOCIATION FIELD REPRESENTATIVES:

ROBERT E. DUPREY, Odell, Illinois.
MILTON E. MILLER, Route 1, Brady, Texas.
W. B. McSPADDEN, Chilhowie, Virginia.
CARL A. OLDSEN, c/o The Northern Hotel, Billings, Montana.
JESS R. COOPER, 317 S. Main Street, McPherson, Kansas.
JAMES V. COYNER, Box 381, Warrenton, Virginia.

NOTES FROM THE FIELDMEN

RANGE BULL BRINGS GOOD PRICE—Evidence that the ranchmen of west Texas appreciate good bulls and are willing to pay for them is found in a recent sale by Johnson and Moore of a coming two-year-old bull at $900.00 to XQZ Ranch. Kenneth Brown, manager of XQZ, has always used good bulls and appreciates the fact that they pay for themselves and leave a profit.

Johnson and Moore run Aberdeen-Angus at San Angelo and Eldorado and have built an outstanding herd. Reduction of the cotton acreage this year due to quotas has caused them to keep all their heifers and increased their herd.

■

ANOTHER GOOD HERD TO TEXAS—Luther McClung has recently purchased the entire herd of Steak and Shake Acres in Illinois consisting of over eighty head and has moved this herd to his ranch at Fort Worth. This carefully selected herd has long been known in Illinois both from the standpoint of breeding and individuality. It should prove an ideal addition to Mr. McClung's already famous herd.

■

BROOK CALF WINS IN CALIFORNIA—Wayne Schultz, of Fullerton, California, fed and showed a calf purchased from Tommy Brook, of Camp San Saba, Texas, to championship of the Aberdeen-Angus 4-H division of the Great Western Live Stock Show in California. The typy steer went on to win reserve honors of the show. This adds another to the long list of purples won by club calves from the Brook herd.

■

SET DATES FOR 1950 CATTLE SHOW—The Clovis Cattle Festival is to be held October 16th to 19th, 1950, at Clovis, New Mexico, according to an announcement by Ted Waldhauser, president of the Stockyards Association, there.

The New Mexico Aberdeen-Angus Association already has plans under way for a sale of registered and commercial cattle during the festival.

■

ANOTHER SALE FOR TEXAS—Doctors Otis and Luther Watson, owners of Keillor Ranch at Austin, and Mr. and Mrs. Marvin Simpson, of Black Gold Angus Farm, at Robert Lee, plan to hold a joint production sale this spring. The sale is to be held at Keillor Ranch which is just west of Pflugerville, Texas, about ten miles north of Austin. These two herds will be offering thirty head each, consisting of some very attractive young females and about fifteen bulls.

■

SALES AT FORT WORTH AND HOUSTON—The Texas Aberdeen-Angus breeders have again consigned a top group of cattle to the Association's sales in connection with the Southwestern Exposition and Fat Stock Show at Fort Worth and the Houston Fat Stock Show and Live Stock Exposition in Houston.

Tommy Brook, of Camp San Saba, is Sale Manager for both sales and reports that seventy head have been consigned to Fort Worth and about sixty head to Houston. The Fort Worth Sale will feature twenty bulls and fifty females from Texas and many other states including Oklahoma, California, Indiana, Louisiana, Kansas, Illinois, and Kentucky.

In addition to this regular individual sale, entries have been coming in for the Pen of Bulls Sale to be held immediately following the Fort Worth sale. The American Association and the Southwestern Exposition are both offering premiums on these pens. Prize money covering ninty-six bulls has been made available to the consignors. To date only fifty bulls have been consigned, but more are promised.

Consignors for the Houston Sale represent the states of California, Louisiana, Oklahoma, and Texas, with the bulk of the cattle again coming from Texas herds. This sale will offer twenty bulls and forty females.

■

COTTON QUOTAS TO INCREASE DEMAND FOR ABERDEEN-ANGUS—Farm-

ers all over the cotton belt have voted to accept cotton quotas restricting acreage in 1950 and this section will increase the demand for Aberdeen-Angus breeding cattle by making available more land for the production of grass and roughages.

Cotton acreages have been reduced in Texas from six to forty percent with an average of thirty-four percent which will mean a great deal of additional acreage for the production of grass and feed crops to be consumed by live stock. Aberdeen-Angus will be the most favored breed to fit into this adjusted plan on cotton farms. Every breeder should benefit by the increased demand and do all he can to make Aberdeen-Angus available to those wanting to increase their live stock program in the cotton belt.—MILTON E. MILLER.

■

EASTERN IOWANS MEET—The Eastern Iowa Aberdeen-Angus Breeders' Association held their annual meeting December 16th, at the Moose Hall in DeWitt. A crowd of seventy-five persons were on hand for the banquet. Following dinner, President Dick Nobis introduced the guests and paid tribute to Schmidt Brothers for showing the grand champion carload of fat steers at the recent International.

In the business meeting, plans were discussed for the Eastern Iowa spring sale to be held on June 7th at Maquoketa. Other Eastern Iowa Association-sponsored events will be a field day, an Association show herd and some special awards for 4-H achievements with Aberdeen-Angus within the five counties.

In the election of officers, Richard Nobis, Davenport, was re-elected president. Roland Ehlers, Maquoketa, will serve as vice-president and Oliver Hansen, Durant, was re-elected secretary-treasurer.

Secretary Hansen introduced eleven new breeders attending an Eastern Iowa Association annual meeting for the first time. The meeting was concluded with the showing of the National Association's film, "On America's Angus Trails".—ROBERT E. DUPREY.

■

NORTHEASTERN PENNSYLVANIA SALE—The Northeastern Pennsylvania Aberdeen-Angus Breeders held their first annual sale on November 5th at the Allen Schmoll & Sons Farm, Towanda. That this first sale of unfitted cattle was a success is shown by the averages attained, plus the fact that the huge tent was packed to overflowing with interested people, while outside a snow storm was going on and the temperature was well below freezing.

The seven bulls averaged $425.00, forty-three females averaged $312.00, and fifty head returned an average of $328.00. Quite a number of the females were weaning calves with no special fitting. The top of the sale was reached on the bull, Karama Bandolier 3d C. F., when Charles Parrish paid $1,125.00 to take him to his Crownhill Farm, Wyoming, Pennsylvania. The top female was Pride McHenry Leader 3d, at $700.00, going to Cressmere Farm, Petersburg, Ohio.

At the conclusion of the breeding cattle sale, thirty-two head of steer calves went through the ring at an average price of $146.00 per head. Most of these calves were suitable for 4-H club projects and there was not enough to fill the demand. The sale was put on by members of the Northeastern Pennsylvania Aberdeen-Angus Breeders' Club, a sectional affiliate of the Pennsylvania Aberdeen-Angus Association. Charles Donohoe, of Sybertsville, is president and E. N. Gackenbach, of Wilkesbarre, is secretary.

■

PITTSBURGH JUNIOR LIVE STOCK SHOW—The Seventeenth Annual Junior Live Stock Show and Sale was held at the Pittsburgh Stock Yards on November 1st, 2d, and 3d. There were over 100 Aberdeen-Angus entered by 4-H club and F.F.A. members from Pennsylvania, Maryland, Ohio, and West Virginia. The grand champion Aberdeen-Angus steer was shown by Richard Hoque, of Licking, Ohio, and the reserve champion Aberdeen-Angus was shown by Patrick La Rue, of Fairfield, Ohio. Col. E. A. Livesay, of West Virginia University was judge of the show.

The Aberdeen-Angus showmanship award was a tack box completely equipped and went to Peter Fenchak, of Colver, Pennsylvania. The judging of the Aberdeen-Angus classes were televised over WDTV, Pitt Parade Program, Pittsburgh. The average price received in the sale was $38.65 per hundred.

■

FARMERS CHANCE CALF SALE—The second annual Farmers Chance calf sale, sponsored by the Virginia Aberdeen-Angus Association, was held November 3d at Staunton, Virginia, and was a decided success. Quite a number of new breeders and farmers started Aberdeen-Angus herds by selecting from this offering of weanling calves. Eighty-six heifer calves sold for an average of $224.00; thirteen bull calves averaged $251.00 and ninty-nine head went through the ring to return an average of $228.00.

The top price of $550.00 was paid on the bull calf H. O.'s Bandoliermere when purchased by Green Hills Farm, Staunton, Virginia. The top of the heifer calves was $410.00 each for a pair of Eline Ericas consigned by Arbor Hill Farm, Staunton, Virginia, and sold to Dale & Nathan Higginbottom, Sandidges, Virginia.

■

ORANGE, VIRGINIA, SALE—The Orange, Virginia District Aberdeen-Angus sale was held November 4th and returned an average of $374.00 to the consignors of the fifty head. The four bulls averaged $534.00 and forty-six heifers averaged $359.00. Old Elkton Farm, Forest, sold both the top bull and the top female. H. S. Bucher, Robisonia, Pennsylvania, paid $620.00 to own Blackmere of Elkton 2d, a March 1948 son of Eileenmere of Le Baron, and William C. Crane, Leesburg, Virginia, paid $700.00 to own Blackcap Fandie T. of Elkton 2d.

■

PENNSYLVANIA FIELD DAY—The Pennsylvania Aberdeen-Angus Breeders staged one of the most successful and unique field days ever held in the east on October 22d, 1949, at Millarden Farms, Annville, Pennsylvania. With Cameron Hawley acting as master of ceremonies, the talks and demonstrations were conducted before 240 people from all over the state.

The morning program consisted of a tour of the Millarden herd and a judging contest for all. P. C. McKenzie, of State College, gave a talk on judging beef cattle for the show ring and the feed lot.

The afternoon session was a question-and-answer forum and drew much good comment. Dr. Arthur Bartenslager, of the Veterinary staff of the University of Pennsylvania, conducted a forum on health problems. He discussed the Bang's problem,

(Please turn to page 72

Angus Show Classification

LISTS NEW CLASS FOR 1950

Exhibitors of Aberdeen-Angus breeding cattle will have an additional class for competition in the 1950 livestock shows. This is the junior get-of-sire class consisting of three animals, both sexes represented, from the junior and senior calf classes. Listed below are the 35 classes included in the 1950 Angus show classification as announced by Secretary Frank Richards of the American Aberdeen-Angus Breeders' Association:

1. Two-year old bulls calved between May 1, 1947 and April 30, 1948
2. Senior yearling bulls calved between May 1 and December 31, 1948
3. Junior yearling bulls calved between January 1 and April 30, 1949
4. Summer yearling bulls calved between May 1 and August 31, 1949
5. Senior bull calves calved between September 1 and December 31, 1949
6. Junior bull calves calved after January 1, 1950.
7. Summer junior bulls calved after April 1, 1950 (at shows after Jan. 1, 1951)
8. Senior champion bull
9. Reserve senior champion bull
10. Junior champion bull
11. Reserve junior champion bull
12. Grand champion bull
13. Reserve grand champion bull (champions and reserve champions competing)
14. Five bulls, any age, owned by exhibitor
15. Three bulls, any age, by one sire, owned by exhibitor
16. Two bulls, any age, bred and owned by exhibitor
17. Two-year-old heifers calved between January 1 and June 30, 1948.
18. Senior yearling heifers calved between July 1 and December 31, 1948
19. Junior yearling heifers calved between January 1 and April 30, 1949
20. Summer yearling heifers calved between May 1 and August 31, 1949
21. Senior heifer calves calved between September 1 and December 31, 1949
22. Junior heifer calves calved after January 1, 1950
23. Summer junior heifers calved after April 1, 1950 (at shows after Jan. 1, 1951)
24. Senior champion female
25. Reserve senior champion female
26. Junior champion female
27. Reserve junior champion female
28. Grand champion female
29. Reserve grand champion female (champions and reserve champions competing)
30. Get-of-sire. Four animals from above classes, both sexes represented, owned by exhibitor
31. Junior get-of-sire: Three animals, both sexes represented from classes 5 or 6 and 21 or 22, owned by exhibitor
32. Pair of females, any age, bred and owned by exhibitor
33. Pair of yearlings, 1 bull from class 3 or 4, and 1 heifer from 19 or 20, bred and owned by exhibitor
34. Pair of calves, 1 bull from class 5 or 6, and 1 heifer from class 21 or 22, bred and owned by exhibitor
35. Produce of dam: Two animals either sex, from above classes, owned by exhibitor

Grand National Exposition

Senior and Grand Champion Bull from West Woodlawn

REFLECTING the growing strength of the Aberdeen-Angus breed on the west coast the Doddie show at the Grand National Livestock Exposition, San Francisco, October 31st and November 1st brought out 153 head. Sixteen breeders from California, augmented by one each from Arizona, Washington, Illinois and Iowa brought a grand group of cattle before Judge J. Garrett Tolan of Pleasant Plains, Illinois.

Tim and Fern Pierce of Creston, Illinois, had the senior and grand champion bull, Homeplace Bell Boy 19th. Winner of the strong two-year old class this son of Bell Boy W. 28th went on to defeat the senior yearling winner, Prince Eston of Ferndale, shown by Ferndale Ranch, Santa Paula, California, and a son of Palomar Prince.

The mid-west scored another bull championship when the junior purple went to John and Elliott Brown of Iowa on their son of Raona's Bardolier 3d—Envious Bardolier 3d, winner of the junior yearling class. El-Jon also had the reserve junior purple on a half-brother, Elban Bardolier, winner of the summer yearling class. Reserve senior championship and reserve grand championship went to the second place two-year old bull, Prince Eric of Ferndale from the Ferndale Ranch string, a son of Prince Eric of Sunbeam.

The female grand championship stayed on the west coast. Here the winner was the first prize two-year old heifer shown by Ferndale Ranch, Pioneer Princess Elbina. This great daughter of Prince Eric of Sunbeam won the senior purple by defeating the senior yearling winner shown by Oak Park Ranch of California, and then went on to the grand championship. The senior yearling winner was an Enchantress daughter of Epic Revolution 3d.

Tim and Fern Pierce had the junior champion heifer, Evergreen 6th of West Woodlawn, the summer yearling daughter of Black Woodlawn 11th. He is a son of Eileenmere 487th. Evergreen 6th went on to win the reserve grand championship. Reserve junior champion was from El-Jon Farm of Iowa, a junior yearling daughter of Raona's Bardolier 3d. Reserve senior purple went to Angustorra Ranch of California on the second prize two-year old, a daughter of Emeris of Angustorra 2d.

In the single classes of the bull show El-Jon Farm of Iowa had two firsts, with one each to West Woodlawn Farms of Illinois; Ferndale Ranch of California; Hacienda de los Reyes of California, and Oak Park Ranch of California. Score sheet on the female awards at the 1949 Cow Palace Show gives three to West Woodlawn of Illinois and one each to Ferndale Ranch, Oak Park Ranch and El-Jon Farm. In the groups El-Jon took both firsts in the bull classes and three in the females. West Woodlawn took the other group firsts.

The detailed report follows:

MRS. TIM PIERCE, West Woodlawn Farms, Creston, Illinois, presents Homeplace Bell Boy 19th, Senior and Grand Champion Bull at the 1949 Cow Palace Show, San Francisco, California.—Picture by Wide World Photographs, Inc.

THE SHOW

EXHIBITORS: Angustorra Ranch, Watsonville, California; Mr. & Mrs. Otto V. Battles, Los Olivos, California; Ed R. Biaggini, Cayucos, California; F. A. & Marian M. Coble, Winters, California; Henry A. Codoni, Empire, California; Elisha E. Converse, Santa Paula, California; El-Jon Farms, Rose Hill, Iowa; John H. Evans, Phoenix, Arizona; Evergreen Angus Ranch, Santa Ana, California; Ferndale Ranch, Santa Paula, California; J. R. Guttridge, Elk Grove, California; Hacienda de Los Reyes, Selma, California; Mr. & Mrs. Art L. Hamilton, Chehalis, Washington; John L. McMahan, Camarilli, California; Oak Park Ranch, Orland, California; Palomar Angus Ranch, Pala, California; T. E. Perry, Sebastopol, California; Von A. Robbins, Orange Cove, California; Mr. & Mrs. Charles T. Ryan, Anderson, California; Albert C. Wagner, San Francisco, California; West Woodlawn Farms, Creston, Illinois.

Judge: J. GARRETT TOLAN, Pleasant Plains, Illinois

BULLS:

Bulls calved between May 1, 1946 and April 30, 1947, (7 shown): 1—Homeplace Bell Boy 19th 973225, West Woodlawn Farms; 2—Prince Eric of Ferndale 1002007, Ferndale Ranch; 3—Angustorra Bell Boy 18th 965574, Angustorra Ranch; 4—Revolution OPR 28th 984764, Oak Park Ranch; 5—Bardolier Rea 916286, Mr. & Mrs. Charles T. Ryan; 6—Epic's Lad 984765, Oak Park Ranch; 7—Blackcapper 3d of West Woodlawn 946873, Hacienda de Los Reyes.

Bulls calved between May 1, 1947 and December 31, 1947, (14 shown): 1—Prince Eston of Ferndale 1007821, John L. McMahan; 2—Prince Oldfield of Ferndale 1026750; West Woodlawn Farms; 3—Bardolier Reamere 2d 1061778, Mr. & Mrs. Charles T. Ryan; 4—Eileenmere 2650th 1044633, Mr. & Mrs. Otto V. Battles; 5—Revolution of OPR 42d 1118044, Oak Park Ranch; 6—Blackcap Revelation M. 26th 1024922, Mr. & Mrs. Charles T. Ryan; 7—Prince Jilt of Ferndale 1059530, Angustorra Ranch; 8—Prince Var-Mar 1028591, Von A. Robbins; 9—Blackcaper 6th of West Woodlawn 1022874, West Woodlawn Farms; 10—Marshall Elba 45th 1077109, John L. McMahan; 11—Eric Quality 4th 1035392, Palomar Angus Ranch; 12—Zara of H. M. 2d 1079-

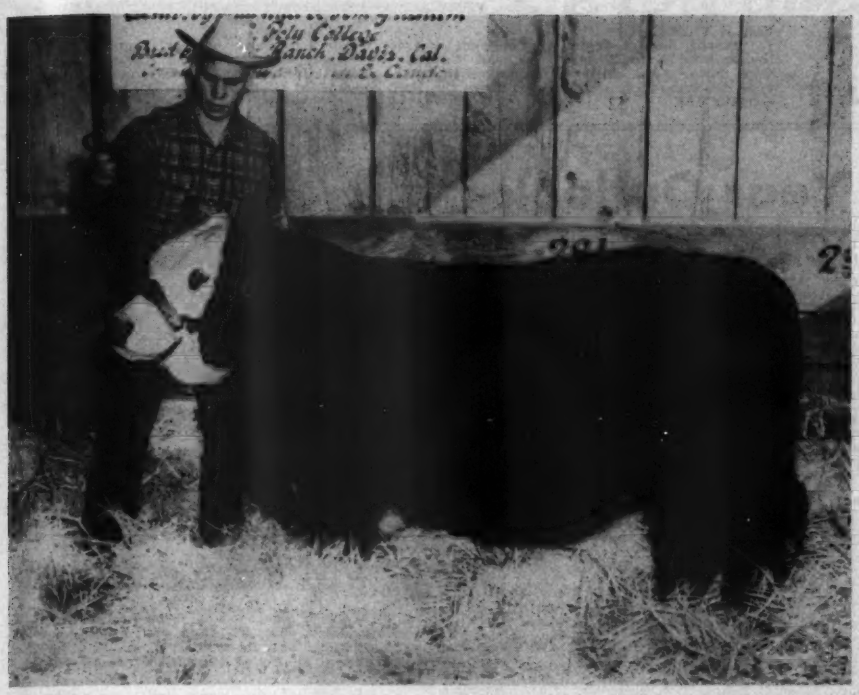

RESERVE CHAMPION AT THE GREAT WESTERN—Charles Gew, animal husbandry student at the California State Polytechnic College in San Luis Obispo, California, exhibits his cross-bred Aberdeen-Angus which was judged champion Aberdeen-Angus in the open division and reserve champion of the show. Gew and his partner, Dennis Daly, bought the calf from Bob Law, of the Paicinus Ranch, Hollister, California, and fed it out as part of their live stock project work at the college. Law had purchased the cow and calf, which was by an Aberdeen-Angus bull, from the Andy Anderson, A Bar A ranch, Encampment, Wyoming. Twenty-two other Cal. Poly animal husbandry students brought back prize money on live stock projects which they exhibited and sold at the 24th annual Great Western Live Stock Show at Los Angeles. Included were two grand championships—grand champion steer and grand champion hog. The steer sold for the Pacific Coast record price of $8350.00—or $10.00 per pound, and the 222 pound Poland-China barrow sold for $2.00 per pound. Students at Cal. Poly are able to borrow money from a $90,000.00 revolving loan fund, purchase young live stock, feed the stock out, market it, and use the profits to help defray their college expenses. The unique project system is based on Cal. Poly's philosophy of "learn by doing" and "earn while learning." —Photo. by Bob Kennedy.

683, Mr. & Mrs. Art L. Hamilton; 13—Meek's Revolution Blackbird 1064448, Evergreen Angus Ranch; 14—Barbara Bandolier of Evergreen 1064451, T. E. Perry.

Bulls calved between January 1, 1948 and April 1948 (18 shown): 1—Envious Bardolier 3d, El-Jon Farms; 2—Revolution of OPR 44th, Oak Park Ranch; 3—Thickset Model 5th, Mr. & Mrs. Charles T. Ryan; 4—Prince Eric 2d of Ferndale, Ferndale Ranch; 5—J. Guttridge Enviousmere 2d, J. R. Guttridge; 6—Blackcap Barry of H. M., Mr. & Mrs. Art L. Hamilton; 7—Angustorra Repeater 41st, Angustorra Ranch; 8—Barbarian of Rosemere 223d, Mr. & Mrs. Otto V. Battles; 9—Black Peer of West Woodlawn, West Woodlawn Farms; 10—Barbarian of Angus Empire 3d, Henry A. Codoni.

Bulls calved between May 1, 1948 and August 31, 1948, (16 shown): 1—Elban Bandolier 3d 1071966, El-Jon Farms; 2—Haciendamere 1082421, Hacienda de Los Reyes; 3—C. C. Eileenmere 4th 1090479, Hacienda de Los Reyes; 4—Revolution of OPR 45th 1141487, Oak Park Ranch; 5—Thickset Rea 4th 1128571, Mr. & Mrs. Charles T. Ryan; 6—Lingdooley Queenmere 17th 1098197, Elisha E. Converse; 7—Kama of West Woodlawn 1119919, West Woodlawn Farms; 8—Prince of Palomar 3d 1125469, Palomar Angus Ranch; 9—J. Guttridge Enviousmere 5th 1115804, J. R. Guttridge; 10—Angustorra Bandolier 63d 1092184, Angustorra Ranch; 11—Eileenmere J. G. 12th 1140060, Von A. Robbins; 12—J. Guttridge Enviousmere 7th 1115808, J. R. Guttridge; 13—McMahon's Eugene 1073514, John L. McMahon; 14—Angustorra Bandolier 65th 1092190, Angustorra Ranch; 15—Barbarian of Angus Empire 2d 1153857, Henry A. Codoni; 16—General Meek 2d of Evergreen 1137656, Evergreen Angus Ranch.

Bulls calved between September 1, 1948 and December 31, 1948, (12 shown): 1—Hacienda Erico 70th 1118333, Hacienda de Los Reyes; 2—Pug, Mr. & Mrs. Charles T. Ryan; 3—Quality Bandolier B. 2d 1121314, El-Jon Farms; 4—Blackman 10th of West Woodlawn 1157474; West Woodlawn Farms; 5—Epluribus 1128573, Mr. & Mrs. Charles T. Ryan; 6—Barbarian of Angus Empire 5th 1153862, Henry A. Codoni; 7—Revolution of OPR 54th 1163313, Oak Park Ranch; 8—J. Guttridge Questor 23d 1115-817, J. R. Guttridge; 9—Zara of H. M. 318th 1120-238, Mr. & Mrs. Art L. Hamilton; 10—Double Blackcap Palomar 1153113, Palomar Angus Ranch; 11—J. Guttridge Enviousmere 9th 1115814, J. R. Guttridge; 12—Lingdooley Queenmere 22d 1120548, Elisha E. Converse.

Bulls calved after January 1, 1949, (12 shown): 1—Revolution of OPR 48th 1152726, Oak Park Ranch; 2—Prince of Palomar 4th, Palomar Angus Ranch; 3—Revolution of OPR 47th 1141491, Oak Park Ranch; 4—Var-Mar Eileenmere 33d 1140079, Von A. Robbins; 5—Bandy Rea, Mr. & Mrs. Charles T. Ryan; 6—J. Guttridge Enviousmere 12th 1145-911, J. R. Guttridge; 7—Blackcaper 7th of West Woodlawn 1157477, West Woodlawn Farms; 8—Entry, John W. Evans; 9—Black Haciendamere 2d 1154734, Hacienda de Los Reyes; 10—Barry's Eric of H. M. 17th 1161663, Mr. & Mrs. Art L. Hamilton; 11—Barmer's Pride of Rosemere 1152229, Evergreen Angus Ranch; 12—McMahan's Blackbird 3d 1154394, John L. McMahan.

Reserve Junior Champion Bull: Elban Bardolier 1071966, El-Jon Farms.

Junior Champion Bull: Envious Bardolier 3d 1071-958, El-Jon Farms.

Reserve Senior Champion Bull: Prince Eric of Ferndale 1002007, Ferndale Ranch.

Senior Champion Bull: Homeplace Bell Boy 19th 978225, West Woodlawn Farms.

Reserve Grand Champion Bull: Prince Eric of Ferndale 1002007, Ferndale Ranch.

Grand Champion Bull: Homeplace Bell Boy 19th 978225, West Woodlawn Farms.

Five Bulls, (6 shown): 1—West Woodlawn Farms; 2—Mr. & Mrs. Charles T. Ryan; 3—Oak Park Ranch; 4—Hacienda de Los Reyes; 5—Angustorra Ranch; 6—J. R. Guttridge.

Three Bulls, (7 shown): 1—El-Jon Farms; 2—Mr. & Mrs. Charles T. Ryan; 3—Oak Park Ranch; 4—J. R. Guttridge; 5—Oak Park Ranch; 6—Henry A. Codoni; 7—Evergreen Angus Ranch.

Two Bulls, (16 shown): 1—El-Jon Farms; 2—Mr. & Mrs. Charles T. Ryan; 3—Ferndale Ranch; 4—Mr. & Mrs. Charles T. Ryan; 5—Oak Park Ranch; 6—Oak Park Ranch; 7—Angustorra Ranch; 8—Mr. & Mrs. O. V. Battles; 9—J. R. Guttridge; 10—Hacienda de Los Reyes; 11—Mr. & Mrs. Art L. Hamilton; 12—West Woodlawn Farms; 13—Von A. Robbins; 14—Henry A. Codoni; 15—Elisha E. Converse; 16—John Evans.

COWS:

Heifers calved between January 1, 1947 and June 30, 1947, (8 shown): 1—Pioneer Princess Elbina 1075978, Ferndale Ranch; 2—Pride of Angustorra

(Please turn to page 98

ANGUSTORRA'S RESERVE GRAND CHAMPION of the COW PALACE GRAND NATIONAL SHOW. Shown here from left to right is the Chef from Clift Hotel, purchasers of the steer; Carl Garrison general manager and Nion Tucker, president of the Grand National; A. L. Waugamann, owner of Angustorra Ranch, Watsonville, California and at the halter his herdsman Bill Beaton.

EDITORIAL

BIBLE THOUGHT—
Behold, how good and how pleasant it is for brethren to dwell together in unity! It is like the precious ointment upon the head, that ran down upon the beard, even Aaron's beard; that went down to the skirts of his garment; As the dew of Hermon, and as the dew that descended upon the mountains of Zion: for there the Lord commanded the blessing, even like for evermore. —Psalm 133.

It's a Bright New Year Outlook

What 1950 has in store for Aberdeen-Angus breeders the world over is greater happiness and prosperity in their chosen profession. Like the great surgeons and physicians, and all other individuals who expect to get ahead we must each of us put our shoulder to the wheel, delve deeper into the intricacies of improved breeding and more outstanding individuality if we are to gain and maintain this goal. We are indeed a fortunate set of enthusiasts engaged in one of the greatest industries on earth —that of feeding hungry mouths after the most economical fashion and to the highest degree of efficiency.

We stand on the threshold of a new year equipped as never before with the type and quality and numbers of cattle with which to carry on our ambitions. We lack no tools with which to work, except perhaps a little closer cooperation all along the line. Breeders and publicity directors must work closer together for their functions are so interlaced that one cannot get along properly without the other.

In this respect the JOURNAL seeks to live closer to every breeder, that it may know his problems and have opportunity to come alongside as a reinforcement in properly presenting the breed to the American public. It is our ambition in 1950 to serve better every breeder in the land, great and small alike. One of the most potent factors in the promotion and advancement of our Aberdeen-Angus breed is the fact that the smaller herds are just as capable of producing the better kind, and that they are in turn appreciated when properly exposed to the public. Good ones, properly publicized find new homes at profitable prices.

The JOURNAL carries the nearest 100% Aberdeen-Angus minded reader family of any publication devoted to the live stock industry. Therefore it must be a logical vehicle for the transportation of information from seller to buyer. The promotional program for any herd is incomplete without regular display space in the breed publication. To make your business more profitable tell those interested in your breed about your own particular herd, the kind of females employed and the bulls used for improvement in the annual offspring. Publicity may not be your forte—that's where your breed paper comes in. Your breed paper has one of the strongest field forces, employed, every man familiar with the beef cattle industry, and every man more familiar with Aberdeen-Angus cattle than any other breed. Your old man has been in the publicity business fifty-seven years—together we can help you.

Fred Hahne

Modern Cattle Rustling!

From recent reports eminating from various sections of the country the art of cattle rustling is again coming into vogue. When a modern outfit can drop in and take away sixteen head of top breeding cattle in one load it would seem time to oil up the old six shooter, limber up that trigger finger and go to the rescue.

Among the reports to arrive lately is one to the effect that some time around Thanksgiving thieves paid a visit to the Howard Barnes herd which is located near the Nebraska-South Dakota line and helped themselves to a nice consignment of sixteen head of cows and heifers bearing brands as indicated here.

Y-H Left Ribs, or Y Left Ribs or 7 Left Shoulder

Cattle dealers throughout the country are requested to keep an eye out for these cattle. We are informed that these cattle may also bear the year of birth brand on the hip. These numbers may be any number between 1 and 0.

Report any information to E. E. Clark, Chief Investigator and Assistant Chief Inspector, Box 138, North Platte, Nebraska. Thanks.

In Memoriam

S. P. SMITH

In a letter just received Albert Hawk, Winchester, Illinois, informs the Journal of the passing of Mr. S. P. Smith, of St. Louis, Missouri, last spring. He writes: "I had been associated with him for several years, having leased some of his cows. He was well informed on all Aberdeen-Angus blood lines and was a great admirer of M. A. Judy, of Indiana; S. Melvin, of Illinois; W. A. McHenry, of Iowa; Estill & Elliott, of Missouri. We have some cattle that trace back to Blackbird Elliott 5th, bred by Hugh Elliott, of Estill, Missouri. Mr. Smith was truly an Aberdeen-Angus booster."

ROBERT RUFUS LUCORE

Another of our empire founders, one who came to the plains to establish a home before the building of the Rock Island railroad, and who grew up with the country, has gone to his reward.

R. R. (Bob) Lucore passed away at the Flagler hospital last Saturday evening at 6 o'clock. Mr. Lucore had been visiting his son, Lonnie Lucore over near Elizabeth, when he became seriously ill. His former physician, Dr. C. J. Keller of Louviers, Colo., was summoned and advised his removal to a hospital. As he had been a patient at Flagler hospital previously, it was decided to bring him here. He reached the hospital only an hour before his death. He was in his 85th year.

Mr. Lucore had been in poor health for the past three years, suffered with a heart condition.

He was the son of Alonzo B. Lucore and Sarah A. Withers. He was united in marriage to Margaret Helena Malloch, July 22, 1891, at Goodland, Kan., in the home of the bride's brother, Mr. W. C. Malloch. To this union there were born five children: Mrs. Sadie Coleman, Ainsworth, Neb., Mrs. Alta Coulson, Denver, Colo., Mrs. Jessie Switzer, Waterford, Calif., Mr. Lonnie Lucore, Elizabeth, Colo., and Mr. Frank M. Lucore, Arriba, Colo. All these children survive him.

Robert Rufus Lucore was born in Marion, Lynn County, Iowa, May 23, 1865 and departed this life at the Flagler hospital at 6:00 p. m., Saturday, Dec. 17, 1949, at the age of 84 years, six months, 24 days.

Robert Rufus Lucore was a leader and a pioneer in this part of the Rocky Mountain Empire. He came from hardy, pioneer family background. His paternal grandfather raised a company for service in the Civil War and three sons served in it. One of these sons was the father of R. R. Lucore, who was wounded and lost an eye in military service as a member of Company H. of the 20th Iowa Infantry.

At the age of six years, R. R. Lucore moved with his parents from Iowa to Fullmore county, Neb. In 1886, when 21 years of age, he moved from Nebraska to Kansas, proving up on a homestead there in 1888. In May of 1888, he filed upon a timber claim up in Lincoln county, Colo., where he developed several acres of a fine stand of timber. Coming to Colorado in 1888, he first lived in a dugout. Three years later, when married to Margaret Helena Malloch, he and his bride lived in a sod house which he had built himself. Numerous improvements gradually were built upon the Lincoln county farm, including the present farm house which was constructed in 1907. Mr. Lucore and his wife were numbered among the earliest settlers of Eastern Colorado. There were very few settlers in the late '80's and the early '90's when the Lucore homestead had its beginnings. The nearest railroad point, in 1888, was Hugo, although the Rock Island line was built through the country where Arriba now stands late in that year. As courageous first settlers, R. R. Lucore and his wife faced many adverse conditions. They worked hard and continued to build and grow with the growing community in which they took a place of leadership in the rapid progress that was made. They made the home place, Knollwood Farm, their home until 1946, when the property and land were sold. The couple traveled then for a year visiting numerous relatives. Mrs. Lucore passed away September 6, 1947. Since that time Mr. Lucore made his home in a cottage on the Frank Lucore farm, spending considerable time, however on trips and visits to the homes of relatives.

In the growth of Lincoln county, Mr. Lucore was called a number of times to assume public office. He filled the office of county assessor in the years 1896 and 1897. He was county commissioner a number of years, first serving 1912 to 1916 and later serving again in 1920 to 1924. For many years he served as a member of his district school board. He was called upon many times to assume a leadership in community activities. He was a strong leader of men, a man who could be trusted and who was known to be honest and dependable. These qualities, along with the virtue of thrift, made him a very outstanding resident in this section of Colorado. As a Lincoln county rancher, one of his greatest interests was the raising of Aberdeen-Angus cattle. In this enterprise he was very successful and won numerous prizes in the stock shows. He was a charter member of the National Western Stock show and a director of it for a number of years.

Besides leaving his five children to mourn his passing, R. R. Lucore is survived by 23 grandchildren and 10 great-grandchildren. He is also survived by one brother, George F. Lucore, and his sister-in-law, Mrs. George F. Lucore, of Hugo, Colorado; a brother-in-law, Mr. W. C. Malloch, Calgary, Canada; an uncle, Joe E. Lucore, Ripley, New York, numerous nieces and nephews. A great host of friends, neighbors and acquaintances mourn his passing and revere his memory of his long and useful life.

Le Baron

The Epponians

Since EPPONIAN of ROSEMERE 8th, the 1936 International Grand Champion came to Virginia there have been more and more EPPONIAN BULLS heading many of the better herds in the East. This popularity must be deserved for breeders keep coming back for more EPPONIAN BULLS and looking for more EPPONIAN BRED FEMALES. We keep trying to improve the EPPONIANS, so we may always have tomorrow's type today.

Epponian 6th of Broadview

One of several great show and breeding sons of EPPONIAN of ROSEMERE 8th, the 1936 International Grand Champion—and the great sire from which much of Le Baron's success has stemmed.

Le Baron *has Foundation Stock for sale*

We usually have a good selection of Quality breeding stock for sale. Outstanding *open heifers*, some very good *bred heifers*, in calf to one or another of our top herd Bulls. We much prefer that you visit the farm, for then, we know that you will see just what you want—and just what will help to improve your herd.

Bulls -- Bulls -- Bulls --

We believe you can answer your herd bull problems at Le Baron. Visit us now and select one of our 1949 models, everyone of them sired by a top breeding bull. You know they're from outstanding cows. Le Baron's bulls have been the greatest advertisement for Le Baron. Come and see us at any time.

Le Baron Farm

Warrenton, Virginia

MR. and MRS. LEON COTNAREANU, Owners

DAVE SUTHERLAND, Manager

THE $19,000.00 TOP—Blackcap Bessie 15th of Ada and her bull calf by Prince Eric of Sunbeam. The pair went to Edward Manning, Model Farm, Mundelein, Illinois, a newer Aberdeen-Angus herd.

Lakewood Dispersion

$1,570.63 Average on 166 Lots, with Cattle Going to Herds in Nineteen States.

A MOST SUCCESSFUL 1949 auction season was wound up November 26th at Mukwonago, Wisconsin, in the dispersion sale of L. L. O'Bryan's choice Lakewood herd. The 166 lots grossed $260,-725.00 for an average of $1,570.63 to make it the second largest auction of the year. The cattle went to nineteen states. One of the features was the large number of new, and newer breeders making purchases. One of these was Edward Manning of Model Farm, Mundelein, Illinois, who took thirteen head including the top of the sale at $19,-000.00. Another was Wilbur Renk of Sun Prairie, Wisconsin, a nationally known sheep breeder. Other newer herds making sizable purchases included Allendale Farm, Kingsport, Tennessee; Seven Lakes Farm, Yorktown Heights, New York; Clifford Smith, Frankfort, Kentucky; Henchman's Lea, Orleans, Virginia, and Winn-Larr Farms, Smithville, Missouri.

Two herds, representing the far east and the far west tied for first honors in number of purchases. Both Shadow Isle Farms, Red Bank, New Jersey, and Ferndale Ranch, Santa Paula, California, took eighteen each.

One dislikes to see a herd broken up that has produced cattle of the quality that have distinguished Lakewood in recent years. But doctor's orders must be followed and the Aberdeen-Angus fraternity trusts that "Les" O'Bryan's health improves so that he will again be in the ranks. As it was the work and excitement of the sale put the Lakewood owner in bed for several days, although he is again on his feet, but taking it easy.

Topping the sale at $19,000.00 was the Blackcap Bessie cow, the six-year old Blackcap Bessie 15th of Ada, selling as lot 11. Combining the blood of Quality Marshall 3d, Escort Marshall, Bell Boy M. K. and being a Blackcap Bessie accounted for part of her popularity. But what really bought the price was her bull calf at side, Prince Lakewood 50th, by the great Prince Eric of Sunbeam. If ever a youngster looked like the making of one of the top bulls of the breed Prince Lakewood 50th was the boy. Buyer was the newer Aberdeen-Angus herd, Model Farm of Mundelein, Illinois.

Second high price of the sale, and the top selling bull, was lot 1, Prince Lakewood 25th. He went at $10,000.00 to Jack and Howard Johnson of Ida Grove, Iowa, and Enoch and Bob Johnson of Galva, Iowa. Every sale has its soft spots and the Johnsons of Ida county, Iowa, got themselves a real bargain in this top son of Prince Sunbeam 19th. He was picked by L. L. O'Bryan to follow his famous sire as the No. 1 bull at Lakewood. Prince Lakewood 25th is burly and beefy, a great quartered bull, thick in the loin, with good bone and great spring of rib. Out of Blackcap Empress cow sired by Juana's Revolution 3d of Ada, the bull which did so much to put the Johnson herds on the map, Prince Lakewood 25th should fit in unusually well in his new home.

Third high of the sale, and second high female, was lot 121, Blackbird of Lakewood 6th, by the ever-popular Prince Eric of Sunbeam. She went on a bid of $7,500.00 to Dr. Armand Hammer for his Shadow Isle Farms at Red Bank, New Jersey. A senior yearling show heifer she has for her dam a daughter of Prince Elgon.

A little tabulating shows the public appraisal put on the calves by Prince Eric. Figuring the bull calf in the $19,000.00 top sale at $12,000.00 the two sons and eight daughters of "Eric" averaged $3,775.00. Eliminating a guess on what the bull calf is worth eight daughters and a son of the $40,000.00 bull selling as separate lots averaged nearly $3,000.00.

Third top female was lot 120, Blackbird F. 2d of R. L. S., the dam of the $7,500.00 show heifer. Four years old and a daughter of Prince Elgon she went to the new Model Farm herd at $6,000.00. She is in calf to Prince Eric.

The fourth and fifth top females at $5,700.00 and $5,600.00 went to Shadow Isle. The first was lot 137, Blackcap Empress 195th, the nine year old dam of Prince Lakewood 25th, the top bull of the sale. She is by Juana's Revolution 3d of Ada, out of a dam by Revolution 78th. She had a heifer calf at side sired by Prince Eric. The $5,600.00 female was lot 138, a Blackcap Empress cow sired by McLeanmere, with a bull calf by Prince Eric.

Model Farm took the next high, lot 95, Erica Princess of Lakewood. This daughter of Prince Sunbeam 19th brought $4,700.00 and sold bred to Prince Eric.

Lot 156 was next high at $4,200. She is Queen Dolly 6th of Bordulac, a nine year old cow by Eventuation of Bordulac out of a dam by Revolution of Page 43d. Also enhancing her value was a heifer calf at side by Prince Eric. Simon Angus Farm of Madison, Kansas, was the buyer.

Rice Brothers, Lafayette, Indiana, paid $3,500.00 for the lot 3 bull, Prince Lakewood 5th. This second high selling bull is by Prince Sunbeam 19th out of a dam by Barbarian of Rosemere 103d.

Third top bull, lot 2, went to Saagstad Brothers, Finger, North Dakota; at $3,-100.00. Prince Lakewood 36th is another son of Prince Sunbeam 19th, his last son, and out of the $5,600.00 lot 138 cow.

Fourth top bull was Prince Eric of Lakewood 4th, lot 9, going on a $2,300.00 bid to John Porter, Jr., Leola, South Dakota. A yearling son of Prince Eric of Sunbeam he was also out of the great Blackcap Empress cow, lot 138.

PRINCE LAKEWOOD 25th—High selling bull at the Lakewood Dispersion at $10,000.00. Buyers: Johnson Brothers, Ida Grove, Iowa, and Enoch and Bob Johnson, Galva, Iowa.

GOES TO MICHIGAN—Gammer of Lakewood, by Prince Sunbeam 28th, bought by Ira Wilson & Sons, Plymouth, Michigan, for $2,000.00.

Following is the detailed report:

SUMMARY:

166 Lots	$260,725.00,	average	$1570.63
10 Bulls	26,000.00,	average	2600.00
156 Cows	234,725.00,	average	1504.64
Top 5 Head	48,200.00,	average	9640.00
Top 10 Head	70,000.00,	average	7000.00
Top 15 Head	86,100.00,	average	5740.00
Top 20 Head	100,100.00,	average	5005.00
Top 25 Head	112,350.00,	average	4494.00
Top 30 Head	123,150.00,	average	4105.00
Top 40 Head	143,200.00,	average	3580.00
Top 50 Head	161,100.00,	average	3222.00

Top Bull—Prince Lakewood 25th 982861; calved July 7, 1946; sire, Prince Sunbeam 19th 599702; dam, Blackcap Empress 195th 611175; purchased by Johnson Brothers & Enoch & Bob Johnson, Ida Grove, Iowa 10000.00

Second Top Bull—Prince Lakewood 5th 908-816; calved August 20, 1945; sire, Prince Sunbeam 19th 599702; dam, Eraline 2d of Sunbeam 607262; purchased by Rice Brothers, Lafayette, Indiana 3500.00

Third Top Bull—Prince Lakewood 36th 1069325; calved January 26, 1947; sire, Prince Sunbeam 19th 599702; dam, Miss Blackcap Empress M. 778283; purchased by Saagstad Brothers, Finger, North Dakota 3100.00

Fourth Top Bull—Prince Eric of Lakewood 4th 1171402; calved October 4, 1948; sire, Prince Eric of Sunbeam 744659; dam, Miss Blackcap Empress M. 778283; purchased by John Porter, Jr., Leola, South Dakota 2300.00

Fifth Top Bull—Grenadier 25th of Lakewood 1150855; calved May 23, 1948; sire, Queen's Grenadier G. R. 625624; dam, Blakeford Glamour 575647; purchased by Harry L. Swaim, Jeffersontown, Kentucky 2100.00

Sixth Top Bull—Prince Lakewood 30th 982-862; calved July 12, 1946; sire, Prince Sunbeam 19th 599702; dam, Elisa of Harcarse 828187; purchased by Ferndale Ranch, Santa Paula, California 2000.00

Top Cow—Blackcap Bessie 15th of Ada 834-615; calved October 20, 1943; sire, Barmar Escort 2d 505236; dam, Blackcap Bessie 5th of Ada 603261; purchased by Model Farms, Mundelein, Illinois 19000.00

Second Top Cow—Blackbird of Lakewood 6th 1130259; calved March 13, 1948; sire, Prince Eric of Sunbeam 744659; dam, Blackbird F. 2d of R. L. S. 877536; purchased by Shadow Isle Farm, Red Bank, New Jersey 7500.00

Third Top Cow—Blackbird F. 2d of R. L. S. 877536; calved April 19, 1945; sire, Prince Elgon 735962; dam, Belleau Blackbird 521304; purchased by Model Farms, Mundelein, Illinois 6000.00

Fourth Top Cow—Blackcap Empress 195th 611175; calved May 5, 1940; sire, Juana's Revolution 3d of Ada 509349; dam, Blackcap Empress 165th 524187; purchased by Shadow Isle Farm, Red Bank, New Jersey 5700.00

Fifth Top Cow—Miss Blackcap Empress M. 778283; calved July 30, 1943; sire, McLeanmere 666812; dam, Blackcap Empress 189th 583342; purchased by Shadow Isle Farm, Red Bank, New Jersey 5000.00

Sixth Top Cow—Erica Princess of Lakewood 785717; calved May 8, 1943; sire, Prince Sunbeam 19th 599702; dam, Enchantress of Eston 2d 665933; purchased by Model Farms, Mundelein, Illinois 4700.00

Seventh Top Cow—Queen Dolly 6th of Bordulac 527432; dam, Queen Dolly of Bordulac 494879; purchased by Simon Angus Farm, Madison, Kansas 4200.00

Eighth Top Cow—Enchantress of Eston 2d 665933; calved September 21, 1941; sire, Eston of Quality 483388; dam, El Dara Quality Lass 475256; purchased by Ferndale Ranch, Santa Paula, California 3800.00

BULLS:

Prince of Lakewood 25th 982861, calved 7-7-46; sire, Prince Sunbeam 19th 599702; Johnson Brothers & Enoch & Bob Johnson, Ida Grove, Iowa 10000.00

Prince of Lakewood 36th 1069325, calved 1-26-47; sire, Prince Sunbeam 19th 599-702; Sangstad Brothers, Finger, North Dakota 3100.00

Prince of Lakewood 5th 908816, calved 8-20-45; sire, Prince Sunbeam 19th 599702; Rice Brothers, Lafayette, Indiana 3500.00

Prince of Lakewood 30th 982862, calved 7-12-46; sire, Prince Sunbeam 19th 599702; Ferndale Ranch, Santa Paula, California 2000.00

Grenadier 25th of Lakewood 1150855, calved 5-23-48; sire, Queen's Grenadier G. R. 625624; Harry L. Swaim, Jeffersontown, Kentucky 2100.00

Queen's Grenadier 15th 1119885, calved 7-9-48; sire, Queen's Grenadier G. R. 625-624; Everett Tuggle, Clinton, Illinois 650.00

Prince Burgess of Lakewood 4th 1096647, calved 1-17-48; sire, Prince Lakewood 10th 908814; Walsh Brothers, Beloit, Wisconsin 500.00

Prince of Lakewood 37th 1171401, calved 6-15-48; sire, Prince of Lakewood 5th 908-816; M. V. Hitt, Landenberg, Penna. 1100.00

Prince Eric of Lakewood 4th 1171402, calved 10-4-48; sire, Prince Eric of Sunbeam 744659; John Porter, Jr., Leola, South Dakota 2300.00

Prince Lakewood 38th 1171403, calved 12-23-48; sire, Prince Lakewood 10th 908-814; W. N. Foster & Sons, Washington, Illinois 750.00

COWS:

Blackcap Bessie 15th of Ada 834615, calved 10-20-43; sire, Barmar Escort 2d 505236; Model Farms, Mundelein, Ill. 19000.00

Blackcap Bessie of Bordulac 903492, calved 5-4-46; sire, General of Bordulac 651-445; Good Fellowship Farm, Towson, Maryland 3200.00

Bessie of Lakewood 1073884, calved 5-7-47; sire, Prince Sunbeam 28th 629407; Clifford Smith, Frankfort, Kentucky 2500.00

Bessie of Lakewood 2d 1096652, calved 5-15-48; sire, Prince of Lakewood 5th 908-816; Winn-Larr Farms, Smithville, Mo. 2200.00

Bessie of Alfaland 6th 930666, calved 4-26-45; sire, Belleau Michelob 564095;

(Please turn to page 90

ERICA PRINCESS of R. L. S.—One of the good daughters of Prince Eric of Sunbeam. Went to Mahrapo Farms in New Jersey at $3,150.00.

BLACKBIRD of LAKEWOOD 6th—This daughter of Eileenmere 300th sold to Hickory Point Farms, Decatur, Illinois.

TO MISSOURI HERD—Jilt of Lakewood 3d, by Prince Sunbeam 28th. Bought by Winn-Larr Farms, Smithville, Missouri.

International "Show Window" Sale

Sales Made to Breeders in 21 States

AVERAGING $1,536.70 on the fifty catalogued lots the annual "Show Window" sale in Chicago December 1st saw good averages made and cattle widely distributed. Twenty-one states, from New Jersey and Virginia to California and Washington, were represented in the buying column.

Top of the sale at $11,000.00 was the Canadian bull, Barbara Bandolier of Don Head from Don Head Farms, Richmond Hill, Ontario. Buyer was Doyle Cotton of Orchard Hill Farm, Enid, Oklahoma. A show and pre-sale favorite this very impressive youngster is by Bandolier of Don Head 19th, by Bandolier of Anoka 16th, and is out of a Barbara daughter of Bandolier of Anoka 16th. In all his pedigree shows six crosses to old Blackbird Bandolier of Page.

Top female at $4,000.00 was an extra lot, Pardella M. 2d, from the Arthur Witham herd at Romeo, Michigan. A full sister to the International grand champion female of 1949 she went to Mr. and Mrs. William G. Volkmann, Jr., of Hacienda de los Reyes, Selma, California. Pardella M. 2d is by Blackcap Grenadier G. R. 10th, a son of Black Bardolier. She was a member of the winning produce of dam group at the International.

Schmidt Brothers of Delmar, Iowa, winners of the 1949 International car lot grand championship, were the buyers of the second high bull, Bardolier of White Gates 5th, at $3,850.00. He was consigned by White Gates Farms, Flanders, New Jersey, and was sired by Bardolier of White Gates, by Blackbird Bardolier G. R. His dam is by Bandolier 16th of Wilton.

Bar H Ranch, Columbus Junction, Iowa, took the third high bull at $3,250.00, the popular Raona's Bardolier 60th. By Raona's Bardolier 2d he was consigned by Ralph and Ona Wadley, East Lansing, Michigan.

Second top cow, and top female of the regular consignment, came from the herd of Judge E. M. Tipton of Jefferson City, Missouri. The winning $3,800 bid on Gammer Elgon T. was from Elysian Farms, Haymarket, Virginia. She is by Prince Elgon, a son of Elgon Sunbeam, "the model bull", and out of an imported Gammer cow tracing to the great Gammer Homage.

Two cows tied for the next high price of $3,000.00. They were consignments of Keefauver Brothers, Jonesboro, Tennessee, and of Joseph R. Thompson, East Liverpool, Ohio. They went to Hacienda de los Reyes of California, and Penney & James of Missouri, respectively. The Keefauver heifer is a Tolan Blackberry daughter of Eileenmere 2631st, he by Eileenmere 487th. The Calcutta Farms heifer was sired by Le Baron De Lux, and out of a Barbara daughter of Epponian 6th of Broadview.

The detailed report follows:

SUMMARY:

50 Lots	$76,835.00,	average	$1536.70
10 Bulls	28,250.00,	average	2825.00
40 Cows	48,585.00,	average	1214.62
Top 5 Head	24,900.00,	average	4980.00
Top 10 Head	38,100.00,	average	3810.00
Top 15 Head	47,275.00,	average	3151.66
Top 20 Head	54,375.00,	average	2718.75

Top Bull—Barbara Bandolier of Don Head 1176652; calved September 22, 1948; sire, Bandolier of Don Head 19th 1176647; dam, Barbara Rose of Don Head 3d 1176648; consigned by Don Head Farmers, Ltd., Richmond Hill, Ontario, Canada; purchased by Orchard Hill Farm, Enid, Oklahoma 11000.00

Second Top Bull—Bardolier of White Gates 5th 1104408; calved June 7, 1948; sire, Bardolier of White Gate 910059; dam, Barbara of Wilton 7th 782263; consigned by White Gates Farms, Flanders, New Jersey; purchased by Schmidt Brothers, Delmar, Iowa 3850.00

Third Top Bull—Raona's Bardolier 60th 1105033; calved May 4, 1948; sire, Raona's Bardolier 2d 681777; dam, Epple Juanerra 656038; consigned by Ralph & Ona Wadley, East Lansing, Michigan; purchased by Bar H. Ranch, Columbus Junction, Iowa 3250.00

Top Cow—Gammer Elgon T. 1126316; calved June 18, 1948; sire, Prince Elgon 735962; dam, Gammer Evorine 970197; consigned by E. M. Tipton, Jefferson City, Missouri; purchased by Elysian Farms, Haymarket, Virginia 3800.00

Second Top Cow—(Tie) K. B. Blackberry 2d 1028297; calved May 1, 1947; sire, Eileenmere 2631st 812285; dam, Hardwick's Blackberry 4th 845560; consigned by Keefauver Brothers, Jonesboro, Tennessee; purchased by Hacienda de Los Reyes, Selma, California 3000.00

Second Top Cow—(Tie) Barbara of Calcutta 1020687; calved June 2, 1947; sire, Le Baron DeLux 738152; dam, Gleeful Barbara of Calcutta 869162; consigned by Joseph R. Thompson, East Liverpool, Ohio; purchased by Penney & James, Hamilton, Missouri 3000.00

Third Top Cow—Queen 284th of Hill Crest 1136389; calved May 4, 1948; sire, Hill Crest Qualiteer 809493; dam, Queen 51st of Hill Crest 502498; consigned by J. H. Quisenberry, Winchester, Kentucky; purchased by Hacienda de Los Reyes, Selma, California 2850.00

Fourth Top Cow—Miss Burgess of Don Head 9th 1176650; calved June 16, 1948; sire, Bandolier of Don Head 19th 1176647; dam, Miss Burgess of Don Head 5th 1176646; consigned by Don Head Farmers, Ltd., Richmond Hill, Ontario, Canada; purchased by Mr. & Mrs. Fowler McCormick, Barrington, Illinois 2500.00

BULLS:

Black Prince of Den-Mor 1152420, (Paul B. Denis), calved 5-4-48; sire, Prince Sunbeam 46th 677648; Dorothy D. Wall, Lebanon, Indiana 1500.00

Barbara Bandolier of Don Head 1176652, (Don Head Farmers, Ltd.), calved 9-22-48; sire, Bandolier of Don Head 19th 1176647; Orchard Hill Farm, Enid, Oklahoma 11000.00

Pride Eric of Good Fellowship 1042280, (Goodfellowship Farm), calved 9-10-47; sire, Evergreen Elvax Monoc 2d 674210; A. H. Schmidt, Kansas City, Missouri 1000.00

Great Oaks Zaramar 3d 1006287, (Howard L. McGregor), calved 9-10-46; sire, Bethel Black Mar Jr. 554172; West & Whyatt, Merrill, Oregon 1400.00

(Please turn to page 66

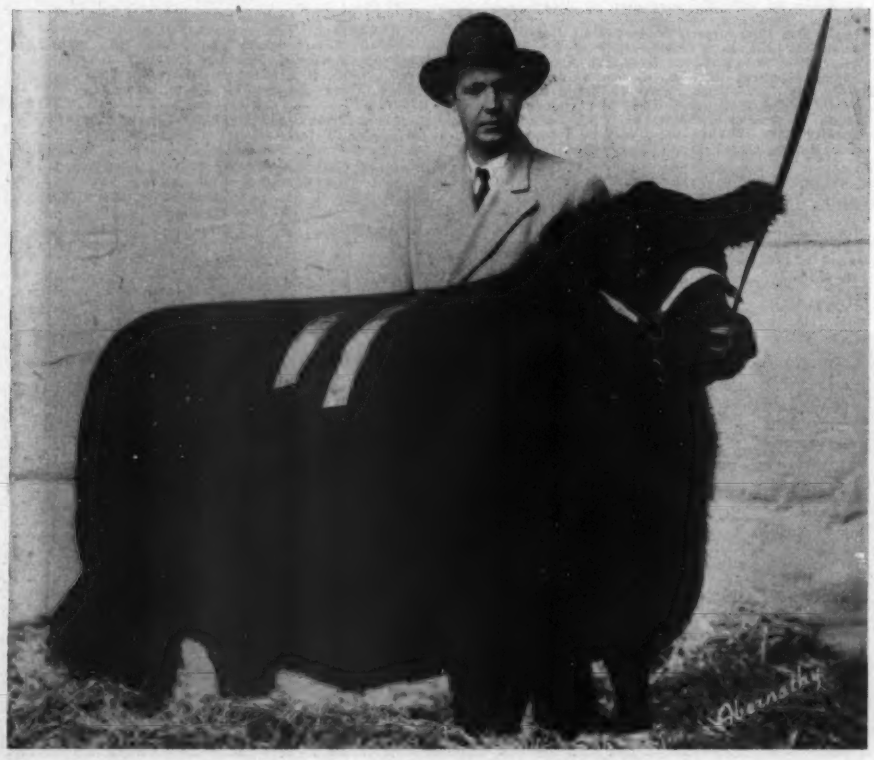

THE CHAMPION GOES EAST—Pardella M., the 1949 International grand champion female, with her new owner, Stephen Birch, Jr., of Mahrapo Farms, Mahwah, New Jersey. The champion was purchased from her breeder and exhibitor, Arthur Witham of Romeo, Michigan, at private treaty following the Chicago show. Purchase price was $13,500.00. Pardella M. was grand champion of the 1949 Futurity and of the International. In 1948 she was supreme champion animal of the Futurity. Her sire is Blackcap Grenadier G. R. 10th, a great breeding son of Black Bardolier. Her dam is Morning Call 16W, by Enfileen's Bandolier, and out of a daughter of Bandolier of Anoka. Morning Call 16W was bred by Howard Fraleigh of Canada. The winning produce of dam of the 1949 International went to this cow on her two daughters—the International grand champion and Pardella M. 2d, a full sister. The latter heifer topped the International "Show Window Sale" at $4,000.00 going to Hacienda de los Reyes, Selma, California. The $17,500.00 price tag for two daughters marks the old Morning Call cow as one of the good producers of the breed. With Pardella M. in the east that section has both of the 1949 International grand champions. For Eileenmere 1022, the grand champion bull, has been calling Ankony Farms, Rhinebeck, New York, his home for the past two years.

Wilton's 1950 Sale

Monday, March 20, 1950, Davenport, Iowa

introducing two of the offering

See the February Issue of the Journal for Further Attractions

Katinka 4th of Wilton

Her sire: Bandolier 145th of Wilton. First Prize Junior Heifer Calf, 1948 International and American Royal.

Erica Erlata W. 27th

Her sire: Barry Burgess of Wilton. Her dam: a sister to the Champion Female, Denver, 1946.

15 Herd Bulls

No better bulls will be sold.

40 Foundation Females

Many show prospects among them. No better females will be offered.

Write for catalog. There are many attractions.

Rosemere Sale at Maquoketa, Iowa, March 21st.

Wilton Farms P.O. Box 838 Davenport, Iowa

DICK NOBIS OTTO G. NOBIS G. I. NORTON

The Chicago Market *Trends*

By NEIL SKAU

JUST a year ago this month this department was brought into being and it is our hope that we have your support as we move into our second year. Perhaps some of our forecasts went astray and at times we may have been a bit too bearish or more bullish than seemed prudent. Maybe we seemed a bit over-confident at times and perhaps our reasoning was none too good in instances. But, we do believe and trust that we will improve with age and experience.

While live stock values fell from the extremely high levels of 1948 the tumble was not as great as many people expected and many cattle feeders and other live stock farmers fared better than they had expected to earlier in the year. The huge corn crops of the past two years increased live stock production and meat tonnage rose to one of the highest levels in peace time history in over a quarter century. Further gains in tonnage can be expected in 1950 if early indications are not amiss as the big corn crop made for increased production of hogs and sharp increases in the number of stocker and feeder cattle that were purchased in 1949.

While the various grades and classes of live stock commanded a lot of attention during the past year, the cattle trade was the most unreliable and undependable of all. Despite the fact that the yearly average price dipped more than $5.00 per cwt. from a year earlier, the 1948 all-time high price of $41.60 was bested several times late in the year and a new all-time high of $43.50 was paid just before December got under way. This price was paid for a load of highly finished Iowa Aberdeen-Angus, while cattle at the opposite end of the list dipped until the range of prices for steers was among the widest on record.

Just a year ago it was unheard of to predict that new record prices would be paid for steers in 1949 and a good many cattle feeders had remained out of the market as they felt that the trade was about to undergo a complete overhauling. True there was a good deal of price reduction during the year, but no one looked for the dipping and rising markets experienced during the past twelve months.

Narrow demand for beef at wholesale levels found the cattle market in the "dumps" in January, 1948, as prices for live steers tumbled $1.00 to $4.00 and feeders moved many loads of cattle to market when they were not quite ready, making for the largest cattle run at Chicago since the previous June. The reduction in values did not spare any one grade and even choice to prime selections came in for some sharp declines. Few folks in the business saw anything but dull and weaker markets and their judgment was boosted by the department of agriculture who reported a big gain in the numbers of cattle on feed. But January was not the low month of the year for February saw many well finished cattle selling at the lowest rates since the OPA days of September, 1946. Some recovery was noted during the late rounds of February, but there was little material change in the market for cattle during most of the early half of the year and the dullness was a feature until late in September.

A good many cattle had been marketed during the low point of the year and a sudden realization that supplies would be light during the balance of the year resulted in a sudden reverse in the market and it was not long before the trade was on its way up again, until a new all-time high was reached on November 2d, the new all-time record reaching $43.50 just prior to the International Live Stock Exposition. Shortly thereafter prices began to slip again, dropping from the all-time high.

Arrivals of heifers at Chicago during the year 1949 were of average dimensions and the trade followed closely on the heels of the steer market. True, when demand for beef cattle was at a low ebb the market for heifers appeared to take more punishment than did the steer cattle.

Highly finished cattle made up a small share of the total receipts and the peak price for the year was $37.50, but a great share of the run sold below $30.00 during the year, many "short-feds" going below $25.00 late in the year.

On the other hand, the supply of beef cows was small at Chicago but on many sessions this class of bovine stock enjoyed anything but active outlet. Buyers were extremely selective on most sessions and weight was something they would not overlook when buying choice quality fat cows. Late in the year the cow market saw the buying side active in the two extremes of the price range, choice offerings and low-grade cows, as well as canners and cutters selling actively while medium priced beef cows were almost unsalable at times.

Sausage bulls enjoyed wide acceptance during most of the year and the top quality bolognas were almost always easily disposed of almost regardless of the condition of the markets. Reductions in the price paid for bulls in 1949 was not half as large as the decline in fat steer prices and selling of high quality bulls was brisk right up through the closing session of the year. But, beef bulls were slow sellers during most of the year, only the best handyweights finding some active selling at times.

Calves suffered the least in 1949, judging from the basis of the annual average prices for this class. But, selling was extremely uneven during the year, the $34.00 opening price for 1949 remaining as the highest level of the year, the market closing just about $4.00 lower at $30.00.

Meanwhile, the hog market underwent a price decline that was expected by every one. The reduction was one of the worst in the history of the industry and only one year, 1921, witnessed a more severe decline. The volume of hogs at Chicago during the year was the biggest in three years and another huge run is anticipated in 1950. With the hog market on the "skids" in 1949 and the cattle market soaring to new record high levels it was noted that the range in prices of hogs and cattle was the widest on record.

Despite the reduced prices for hogs it is expected that there will be a gain in the number of hogs raised in the coming year as the corn-hog ratio has been favorable.

The reduced prices paid for hogs during 1949 resulted in the government announcing a "support" plan for hog prices. The plan was unique in its methods. A monthly national average of prices for hogs at the farm was established as the support level, but a weekly price for good to choice barrows and gilts at the seven big stock yards was used as a "guide". The guide was quickly lowered from the September price of $18.50 to a level of $14.75 in December.

Hog markets have been extremely uneven during the past two years and in recent weeks prices have averaged about $12.00 below the $27.80 record monthly average of October, 1947. Members of the hog trade and hog raisers as well expect another price recovery for hogs in the coming months, in face of heavy production as the balance of the 1949 spring pigs and the large crop of fall pigs is disposed of on the market. The uncertainty in the market was borne out by the fact that farmers marketed hogs at lighter weights the past year, despite the big feed crop. There was ever that fear that the market was in for a sharp reduction in prices and this made for comparatively early marketing of many hogs.

The closing cattle market of the year was nothing to brag about as demand was narrow due to the approaching holidays when poultry traditionally graces the table. At the same time the quality of the cattle supply at Chicago was the poorest seen in quite some time, the big share of the receipts being made up of "short-fed" and "warmed-up" cattle, a class that the many local packers were very heavily supplied with. Strictly choice steers made up a very small share of the offerings and these selections enjoyed rather wide acceptance during the month, while many short-fed cattle were carried over from day to day at times when demand was at low ebb. Despite the decline in prices paid for cattle many of the short-fed steers and heifers selling below $26.00 were showing a very good margin of profit.

—o—

For $54.00 you can carry a one inch ad one year. We print 15,000 Journals each month, 180,000 single copies a year. For this one inch ad you reach 100 readers at a cost of 3 cents. Think folks won't see your ad? ? ? Just consider that you read this and it occupies considerably less than one column inch of space!

Aberdeen-Angus Market Toppers at Chicago During December, 1949

December 1	H. A. "Jack" Voorhees, Blandinsville, Illinois	14-1028—$31.50
December 5	Raymond Merk, Audubon, Iowa	22-1131—$38.50
December 7	Fred Johnson & Son, Princeton, Ill.	20-1142—$41.00
December 8	Ross Bishop, Mukwonago, Wisconsin	*58-1127—$31.50
December 27	Vandeveer Farms, Morrisonville, Illinois	22-1009—$40.50
December 29	F. S. Webber, Ludlow, Illinois	+11-1110—$35.00

* Herefords and Angus. + Steers and heifers.

"The Herd That Is Being Heard From"

REGISTERED ANGUS CATTLE

Springwood Farms

–Events at Springwood in 1949–

- The first calves of Prince Bardolier 34th have arrived at the farm. They are tops. Prince Bardolier 34th is sired by Prince Sunbeam 144th, one of the top bulls at Angus Valley Farms, and out of a dam from our Glencarnock Herd at Brandon, Manitoba.
- We purchased all of the interest in the Glencarnock Herd at Brandon, Manitoba and we now have nearly 200 top females.
- Springwood Farms enjoyed the largest demand for Angus cattle in its 10 years of operations.
- General of Angus Valley, our senior herd sire was injured last March but has fully recovered and is one of the great Angus Bulls.
- Three truck loads of Angus calves from our Canadian Herd (Glencarnock) arrived at the Farm early in December and they are doing remarkably well.

Predictions for 1950

(Yes, Our Neck is Out)

No. 1. There will be more new Angus Breeders and the Angus Business will be better in 1950 than in any year to date.

No. 2. The Demand for good Angus Breeding Cattle and Angus Steers will be far greater than any year to date.

(Ask any dairyman who is going out of the dairy business, the man who is starting in the beef breeding business, and the feeder who is feeding cattle, and they will verify these predictions)

Our First Individual Select Production Sale Will be Held in October

We will offer the best in quality and pedigree ever offered by Springwood Farms.

"The Herd that is Being Heard From"

L. C. ALESHIRE, *Owner*

Springfield P. O. Box 416 **Ohio**

LAST MINUTE *flashes* FROM OUR WASHINGTON BUREAU

By JAY RICHTER

CATTLEMEN are going to be a whole lot better off during the New Year than other producers, in the view of Washington experts on the economic outlook.

Farm prices generally are expected to decline some ten percent in 1950, but the price for beef animals probably will average about the same as in 1949. Net farm income in the next year may drop as much as fifteen percent. . . . due to government control of field crop production, as well as lower prices. Supplies of beef, however, should be about the same.

Cattle numbers are on the upgrade for the first time in several years. That won't mean much, if any, extra beef this year. Hence, this prediction from the Washington forecasters on the outlook after 1950:

A gradual downtrend in beef cattle prices, as production slowly mounts.

Most experts look for this year to be one of greater agricultural stability than in the recent past. Although prices and income of most farmers are to be down, violent fluctuations in markets are not expected.

■

Foot-and-mouth disease could be in Mexico to stay where it would be a constant threat to herds in this country.

Officials have now given up hope that it can be eradicated through the present program of vaccination and limited slaughter of animals. Hope for early eradication. . . . that flickered last summer when there was a lull in new outbreaks. . . . now has all but disappeared.

You won't see much about it in the press. Fact is that USDA has failed to report. . . . in this country. . . . three recent Mexican outbreaks. Two were in the state of Veracruz, and a third in Puebla. Further outbreaks are expected.

Control of the disease is further complicated by the prevalence in Mexico of another disease—vesicular stomatitis—that has symptoms similar to those of foot-and-mouth.

Present plan of officials on the joint U. S.-Mexican Commission, in charge of the campaign against the disease, is to continue broadscale vaccination until next May. By that time, they hope, the disease will have been "starved down" to the point where it may be possible to depend mostly on spot slaughter for control.

U. S. officials agreed to switch to the present vaccination program in 1948, after Mexican resistance had made mass slaughter dangerous for field crews. A few control workers were killed by irate Mexican farmers.

The eradication program, to date, has cost the U. S. about $104 million since discovery of the disease late in 1946. Costs are expected to taper off to about $10 million, if and when the disease is brought under control.

It is now a good bet that it won't be entirely eliminated. Foot-and-mouth disease is chronic in the majority of Latin American countries, and never has been completely wiped out in any nation where the infection was allowed to become widespread.

You can expect the government to take steps soon aimed at eliminating errors in income tax returns from farmers.

Tax experts estimate that the total tax take in the U. S. is as much as forty percent short of what it ought to be in light of national income figures. Internal Revenue men are out to close that gap.

Agriculture figures heavily in government plans for continuing, across-the-board sample checkups of all tax returns.

Results of such a survey of 1948 returns probably will be released this spring by the government in a special report to Congress. That report is expected to show that there are mistakes made in approximately one of four tax returns.

Independent tax experts of the American Institute of Accountants—the national society of certified public accountants—point out that mistakes are costly for everybody. . . . whether in Uncle Sam's or the taxpayer's favor.

Only sure way to avoid them is to keep complete farm records, and seek advice of experts in case of doubt on specific points in tax regulations and laws.

Items farmers may deduct, but often don't, include (1) depreciation on all machinery, equipment, and farm improvements, and (2) cost of cattle and other live stock lost during the year, whether due to disease, storm, or some other cause.

Deductible expenses include those of labor, feed, supplies, gas and oil, machinery repairs, taxes on the farm or ranch, water rent, and insurance on farm buildings (but not the home).

A farmer who has had an operating loss in any one year may carry it back two years by filing an amended tax return.

■

Washington farm leaders see little chance for major action on the farm front by the present Congress. More words than deeds are expected on Capital Hill until after the election next fall.

Big issue between contending farm factions is still the question of whether perishable commodities. . . . including live stock and live stock products. . . . should be price supported by the government through direct payments to producers.

Agriculture Secretary Charles Brannan is arguing for the idea as hard as ever. He points out that such payments would mean lower prices to consumers, and increased consumption of foods needed in the diet.

Government purchases on the open market, he points out, keep market prices artificially high.

Opponents of the Brannan Plan maintain his idea would foster a "cheap food" philosophy. . . . that farmers would become virtual wards of the government. . . . and that taxpayers would get it in the end, anyhow.

Brannan is conceded small chance of selling his direct-payment idea in 1950. Privately, he admits chances are slim, and there are strong signs Administration leaders would like to keep the issue alive for use in the election campaign next fall. But the Secretary is sincerely convinced that the plan will be adopted some time.

Impartial observers in Washington think a compromise is possible, eventually.

In general, it would involve government purchases of a commodity on the open market. . . . but only as much as the government could dispose of. Production payments would then be used, if needed to keep producer prices at government-guaranteed levels.

■

Probably the two most powerful farm figures in the U. S. are the Agriculture Secretary and the President of the Farm Bureau.

For the first time, the present bosses of these two far-flung agricultural organizations are engaged in a bitter duel that promises to send one of them into political obscurity. The two men—Allan Kline and Secretary Brannan—symbolize a growing split in farm ranks.

It will be difficult, in the New Year, for Democratic law makers to make a choice between which man they will back. Most of them will attempt to dodge the issue, at least until after the election.

If they get behind the Administration and Brannan, the powerful Farm Bureau probably will campaign against them next fall. If they back the Bureau, they will lose considerable influence in Washington. You can look for growing consternation in Democratic ranks as the law makers face up to this choice.

Meanwhile, there is every indication that Brannan and Kline will continue to battle each other to the end. Their recent exchanges have been blunt and personal. In effect, each has accused the other of anti-democratic attempts to conceal facts and defraud the farmer.

—o—

DODDIE STEER TOPS 4-H SHOW IN NEW JERSEY

"Dellie", a sleek, stocky Aberdeen-Angus steer belonging to Carl Olsen, 13, of Marlboro, (Monmouth County) was named grand champion of the New Jersey 4-H Baby Beef Show and Sale December 7 at New Brunswick. The top ranking animal was one of sixty-six prime baby beeves entered in the competition at the judging pavilion on the College of Agriculture campus at Rutgers University.

Carl is the son of Mr. and Mrs. Martin Olsen. He is a member of the Monmouth Baby Beef Club of which his father is the leader.

Carl's animal, bred by H. and L. Farms, Marlboro, was auctioned off at the rate of $1.80 a pound, bringing $1,755 for 975 pounds of choice beef. The buyer was Jesse M. Dietz, representing American Stores.

Carl is also $65 richer because of the prize money he won. He received a $50 bond from the N. J. Aberdeen-Angus Breeders' Association for having the grand champion and $15 project award from the Junior Breeders' Fund. He also took first place in the Light Angus class.

ROSEMERE

Herd Founded in 1898 by Mother of Present Owner

—Above Trade Mark Reg. in U. S. Patent Office

Rosemere's "Premier" Sale

To be held in the comfortably heated Bowman Sale Pavilion

Tuesday, March 21st, 1950 . . . . Maquoketa, Iowa

Among other select Rosemere families we will feature

Our Rosemere-McHenry Barbaras

Including this Splendid Pair of Females

Barbara of Rosemere 275th

A January 1949 daughter of Ankonian 75th from a daughter of Eileenmere 61st. We couldn't select a finer representative of our Barbaras than this one—Both sides of her pedigree are backed by great cattle. Individually we know of none finer—See her and judge her for yourself.

Barbara of Rosemere 272d

A September 1948 daughter of Ankonian 75th and out of a full sister to the dam of the heifer to the left. The second dam being Barbara of Rosemere 64th, dam of Barbarian of Rosemere 64th, International Grand Champion in 1933.

Our Rosemere-McHenry Barbaras

We will admit to having our favorites, too, and there's no question about them. We have for years been exceptionally partial to our Barbaras, and not altogether sentiment for they have produced their share and more of winners and top producers for us and for others to whom we have sold some of them. Space does not permit a listing of our many famed winners, nor does it permit discussion of many top producers, but the records will bear out the facts—and we invite you to read the catalog. You may be certain that in the dozen head we will offer of these Barbaras, that every one of them will have a right to greatness as a producer—they're bred that way.

See the Inside Back Cover for More Particulars

For the catalog, which will be a revelation, write Rosemere Farms, Maquoketa, Iowa.

Plan to attend the Wilton Farm Sale at Davenport, Iowa on March 20th.

Parent herd—Maquoketa, Iowa
ROLAND EHLERS in charge

Western herd—Los Olivos, California
ARNALDO J. MEISGEIER in charge

OTTO V. BATTLES, General Manager

Rosemere Farms

MR. AND MRS. OTTO V. BATTLES

MAQUOKETA, IOWA — LOS OLIVOS, CALIFORNIA, SANTA BARBARA COUNTY

With real pleasure we wish to announce the purchase of Pardella M., the 1949 International Grand Champion Female from Witham Farms, Romeo, Michigan. We take this opportunity to thank Mr. and Mrs. Witham for giving us the opportunity to purchase this great individual to add to our herd and to bring another International Grand Champion to the East.

PARDELLA M.

Mahrapo Farms

Mahwah, New Jersey

STEPHEN BIRCH, Jr., Owner

KENNY ARTZ, Herdsman

Dispersal Sale

The Modena Herd *of* Aberdeen-Angus

Saturday, February 25th

Selling at MODENA PLANTATION — **Sale Starting at 12:00 Noon**

Having definitely concluded that we are up against a losing proposition, not being able to break even on the available acreage and no additional acreage to be had, we have come to the decision of dispersing our herd of purebred Aberdeen-Angus cattle.

Competing for labor in a rapidly-growing industrial area has become an almost insurmountable barrier with us here on an island where labor has to be transported daily by boat from and return to the mainland. Also, our location makes for other handicaps which purebred breeders can readily understand.

Our decision to disperse was made only a few weeks ago, and the sale will be held on the same date we had announced for having our second annual and sixteenth anniversary sale: SATURDAY, FEBRUARY 25.

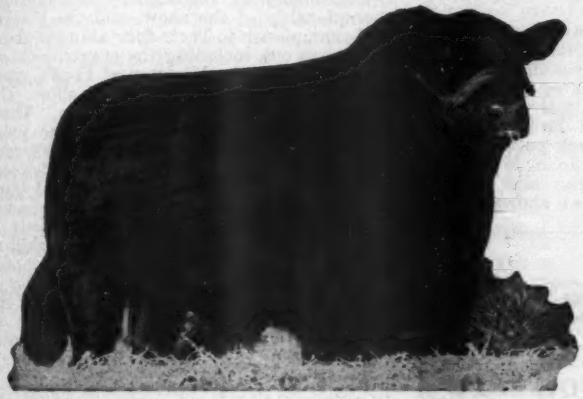

Herd Sire:* Bertillion of Modena 989690, *Selling

Calved June 23, 1946. Bred by Mrs. Hobart Ames. Sire: Ames Plantation Phidias, he by Ames Plantation El Capitan and out of Ames Plantation Phair Pride. Dam: Ames Plantation Bernardina, she by Ames Plantation El Capitan and out of Flying Horse Elamor's Pearl. (He is a Blue Ribbon Blackbird).

Herd Sire:* Mr. Big of Modena 1088757, *Selling

Calved October 4, 1947. Bred by Modena Plantation. Sire: Briarcliff Burgess 2d, he by Ankony Barca and out of Briarcliff Miss Burgess 58th. Dam, Blackcap Tolan 100th, she by Eileenmere 85th and out of Blackcap Tolan 35th. (He is a Missie Blackcap).

128 Sale Lots

Many Calves at Side of Dams

2 Herd Sires, Bertillion of Modena and Mister Big of Modena
34 Yearling bulls and bull calves
30 Open yearling heifers
62 Bred cows and bred heifers with 35 calves at side of dams.

★

Boats will convey you from the Isle of Hope dock to Modena Plantation and return after the sale.

★

Auctioneers: GEORGE KURTZ, TOM P. McCORD

A Great Herd in Breeding and Quality

This herd of Aberdeen-Angus has been in the process of building for 16 years. Today it is up to a high peak of perfection in type and quality of the cattle, as well as their history-making bloodlines. Included in this dispersion are: 10 Missie Blackcaps descended from Blackcap Tolan 35th; 2 Evolution Ericas; 1 Blue Ribbon Blackbird; 4 Cridlan Evergreens; 3 Tolan Blackberrys; 9 Black Puddings; 3 Rosemere Antelopes; 4 Hilldale Prides; 2 Petunias; 1 Juana Erica; 3 Judy Blackcaps; 2 Jilts, and 2 Mulben Prides, and other good families of breeding.

Each and every animal in this herd will be offered in this dispersal sale.

Write Us for the Catalog. Address:

Modena Plantation

ISLE OF HOPE, SAVANNAH, GA.

Owner
ROBT. C. ROEBLING

Herdsman:
W. M. (Bill) BERGER

Bar-W Farms

The Home of

Prince Quality of OAMC 8th

This Great Son of

Quality Prince of Sunbeam

Is siring a fine lot of Calves for us. . . . MISS BALLINDALLOCH 5th of BAR-W, the Junior Yearling Show Heifer belonging to Triple S Ranch was sired by him.

We have
Some Bull Calves for Sale Now

We are Selling

A Summer Yearling Son of his in the

Fort Worth Sale

And a beautiful Granddaughter of

Prince Eric of Sunbeam

VISITORS ALWAYS WELCOME

A. M. Wilkins

HENDERSON, TEXAS

. . Foreign News . .

Smithfield Fat Stock Show, the first, owing to the wartime break, to be held for eleven years, took place this week at Earls Court, London. For many years it was held in the Agricultural Hall at Islington, which building is no longer available. Entries were much fewer than usual in the live stock sections, but there was a great turnout of implements and machinery. Instead of being run under the auspices of the Smithfield Club, as in previous years this year's event was held under the auspices of the Smithfield Show Joint Committee appointed by the Smithfield Club, the Agricultural Engineers' Association, and the Society of Motor Manufacturers and Traders. The president of the Smithfield Club this year is Sir John W. Buchanan-Jardine, Bart., of Castle Milk, Lockerbie, and the secretary is Mr. J. G. Yardley, M.B.E., who was appointed about two years ago as successor to Mr. Leonard Bull. The judging of the live stock took place on Monday on which day the show was officially opened in the afternoon by the Right Hon. Mr. Tom Williams, M.P., Minister of Agriculture, who was introduced by the president, the Duke of Norfolk.

Scottish exhibits were fewer than usual in the live stock classes; but these did remarkably well, and the supreme championship for both cattle and sheep came north of the Border. The supreme championship for cattle was won by Scottish Malt Distillers (Ltd.) with Douglas, a black polled second cross steer bred by Mr. John M'Kimmie, Culcairn, Alness, Ross-shire, and sucessfully exhibited last year at shows in the North-East of Scotland by Mr. J. Douglas, Hallgreen, Bervie. This steer, weighing just over 14½ cwt. at two years 8½ months old, won the championship of his section and the trophy for best steer in the show. He was first in his class at the Royal Highland Show at Dundee this year, and winner also at Durham Show at Hartlepool. The reserve overall champion was the Aberdeen-Angus heifer Pride of Maisemore 109th, almost two years old and weighing 10 cwt. 34 lb., belonging to Mr. J. L. Cridlan, Maisemore Park, Gloucester. She was champion at Norwich and Birmingham fat stock shows last month. Here she also won the King's Challenge Cup for best cattle beast bred by exhibitor. The "baby beef" champion was a Shorthorn calf bred and shown by Mr. A. J. Marshall, Stranraer.

The successes of Scottish Malt Distillers (Ltd.) were remarkable, and probably never excelled by any other exhibitor in the past. They showed eight cattle, and they won five first prizes, two thirds and one fourth; also the two bred or section championships (first-cross and second-cross), the male championship of the show, the supreme championship of the show, and the reserve calf championship. Their four animals above two years old, including the supreme championship, go to the Ministry of Food's grading centre immediately after the show. The others are not for sale meantime. These successes are a great tribute to the judgment and ability of Mr. W. J. M'Pherson who bought them and supervised their feeding and bringing out; and as some of them were successfully exhibited at the summer shows (including the Royal Highland) it bears testimony to Mr. M'Pherson's skill as a feeder that they have been kept in top show form during the past six months or more. It may be mentioned that two of the animals that were third and fourth at Smithfield were both first in their respective classes at Birmingham three weeks ago.

All of the cattle from the Scottish Malt Distillers (Ltd.) were crosses between the Shorthorn and the Aberdeen-Angus. Their first cross champion was by a Shorthorn bull from an Aberdeen-Angus cow; and their other six animals were all three-parts Aberdeen-Angus. The junior female champion and reserve, the supreme female champion and reserve, and the junior champion steer (which was second reserve supreme steer champion) were all purebred Aberdeen-Angus.

The following were the judges of breeds of interest to Scotland—Aberdeen-Angus and Galloway cattle, Mr. A. W. Howison,

H & L Farms

A Good Individual—Well Bred—A Good Sire

Judge **H & L Pride Eric 2d** *all three ways*

Acknowledged as one of the TOP BREEDING BULLS in the EAST. . . . His CALVES are DISTINCTIVE because of their fine Heads, Uniformity, High Quality and Style.

"The Home of Popular Families" including GEORGINAS, BLACKCAP BESSIES, FANNIE BESSIES, ZARAS, JUANERRA ERICAS, GAMMERS, JILTS, WITCH of ENDORS, HARTLEY EDELLAS, and HARTLEY ELINES.

Marlboro **H & L Farms** New Jersey

H. E. WETTERBERG DR. LOUIS F. WETTERBERG

ABERDEEN-ANGUS LIVE LONGEST

Herd Bulls:

Eileenmere 925th
Eileenmere 1501st
Both Sons of EILEENMERE 500th
Eileenmere 32d and 35th
Sons of EILEENMERE 925th

And a good herd of Cows gives us a good selection of Sons and Daughters to Offer

VISITORS WELCOME

Hoppler Bros.

22 mi. N. Springfield on St. Rt. 29

GREENVIEW, ILLINOIS

Rannagulzion, Blairgowrie, and Mr. James Parker, Stanwix, Carlisle.—from December 10, 1949, Scottish Farmer.

■

If one takes the years between the two world wars when 20 Smithfields were held, the influence of the Aberdeen-Angus breed has been phenomenal. The Aberdeen-Angus were champions 11 times and the Aberdeen-Angus crosses nine times. This breed made also a great show during the period in the carcase competition. The dominating blood of the Aberdeen-Angus has given the breed the distinction of being the greatest beef-producers in the world.

I must mention that at the 1938 Smithfield carcase contest the great coveted honour was given to Mr. J. D. Booth, Dens, Peterhead, and now of Downiehills. His winner was a two-year-old heifer bred at Bonnytonhill, Aberdour, and after a sire bred at Banks. Mr. Booth was the first north-east feeder to win the carcase cup since it was instituted.

Mr. J. D. Fletcher of Rosehaugh. Ross-shire, who in his time was a courageous breeder of Shorthorns, had won the carcase competition in 1916, 1919, and 1920—a record in so short a period. Long ago Mr. Fletcher won the Smithfield King's Cup—the highest honour—with a Shorthorn.

Let us hope that at the coming Smithfield and others to follow north-country feeders will demonstrate their prowess as leaders in beef production.

■

An Argentine agricultural publication said that the time was at hand when Great Britain should again consider buying high-quality chilled beef—the standard of the pre-war export trade—rather than the inferior frozen beef which was forced on Argentine packers by the war years. It was hinted that the austerity of the British diet, and the morale of the people, would be helped no end by returning to the table a really good roast of beef.

—o—

OBERST HEADS SOUTHWEST INDIANA BREEDERS

The Southwestern Indiana Aberdeen-Angus Breeders Association held their annual banquet and meeting recently at the Chicken Bowl, Washington, Indiana.

The officers elected were: Hershell Oberst, Washington, president; Charles Hayes, Bedford, vice president; O. C. Redenbacher, Princeton, Secretary; and Homer Small, Wheatland, Treasurer.

On the Sale Committee for the coming year are Loren Englebright, Charles Swickard and Hershel Oberst.

Wallace Borders, Chairman of the promotional committee, reported that in 1949, fourteen counties were given rosettes and show halters.

The group voted to have their annual spring sale at Princeton Farms on Tuesday, April 11, 1950.

25 Years Ago

Taken from the columns of the Aberdeen-Angus JOURNAL of December 1924.

Earl Marshall 11th was named senior and grand champion bull of the 1924 International by Judge Stanley R. Pierce of Creston, Illinois. Shown by Escher & Ryan this son of Earl Marshall defeated his half-brother and 1923 grand champion, Blackcap Revolution. Junior champion was Killmere, shown by Kemp Brothers of Marion, Iowa.

For his senior and grand champion female Judge Pierce selected Queen's Viola K., from the Kemp Brothers herd. She was shown with a bull calf at foot. It was her twentieth grand championship. Junior champion female of the 1924 International was Barbara of Rosemere 40th from the Congdon & Battles herd at Yakima, Washington.

■

Permit 9th, by Eileenmere 4th, was the top selling bull of the International Aberdeen-Angus sale. He went to James D. McGregor of Canada at $495.00. Top female and top of the sale at $600.00 was Evadell 2d, the show heifer consigned by John Fitch of Iowa. She went to H. O. Harrison of California.

■

To help make the 1924 International a notable one for the Doddies the grand champion car load of fat cattle was shown by Ed. P. Hall of Mechanicsburg, Illinois. It was the seventh inter-breed purple for this master feeder of the Blacks, his first having been won in 1910.

■

At the annual meeting the Association delegates voted 1,276 to 567 to re-elect Judge Sam C. Fullerton of Oklahoma to the presidency. Although elected in 1923 Judge Fullerton had been hampered by court orders filed by the ousted faction. It was hoped that the Association affairs would function normally in the coming fiscal year.

■

Three new directors were elected at the Association meeting—H. O. Harrison of California; Earl G. Ryan of Iowa; and Phillip R. Park of Maine. They were to serve three year terms. In addition three men were elected for one year terms to bring the directorship to fifteen members.

■

Feature of the sale December 17 of Escher & Ryan at Irwin, Iowa, was Black Marshall 11th, the 1924 International Grand champion son of Earl Marshall. He topped the auction at $10,100.00, going to H. O. Harrison of California. Second high was $2,700.00 paid by Purdue University for another son of Earl Marshall, Bar Marshall 6th.

■

One hundred Aberdeen-Angus cattle were shown at the 1924 American Royal at Kansas City. The Fullerton herd of Oklahoma had both the bull and female grand champions in Playman of Sunbeam and Estelle S. 2d, respectively.

■

J. F. McKenny, King City, Missouri, was the heaviest buyer at the production sale of Stoner & Baird, South English, Iowa. One purchase was imported Erithea of Harviestoun, by Jason of Ballindalloch. She was second top at $300.00.

We proudly Greet the New Year

With Our New Junior Herd Sire

Prince Sunbeam 463d

A Worthy Son of the Record Sire

Prince Sunbeam 29th

He is

"Home on the Range"

With Some of Our Choice . . .

Sunbeam and Rosemere Dams

Watch for Our Spring Sale Date

Black Gold Angus Farms

MR. and MRS. MARVIN SIMPSON

ROBERT LEE, TEXAS

Central Illinois Angus Breeders Ass'n, Inc.

CONGERVILLE, ILLINOIS

This is the Date . . .

Thursday, March 16th, 1950

. . . of Our Next BULL SALE

85 Bulls

To sell in this Annual Bull Sale—An event that in the past brought buyers from South and West to select commercial bulls for the range trade.

Central Illinois Aberdeen-Angus Breeders' Association

Where you can Buy One or a Carload

SIMON E. LANTZ, Secy-Manager, CONGERVILLE, ILL

Proved PRACTICAL WAY TO CONTROL

GRUBS

LICE, TICKS, MITES and OTHER STOCK PESTS

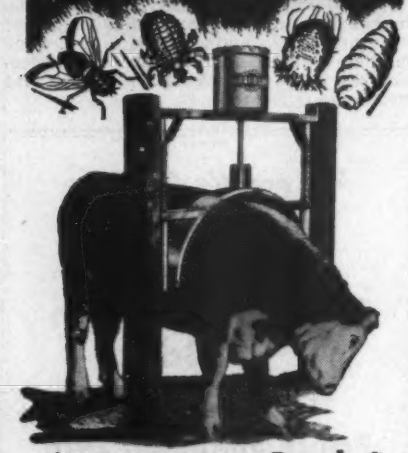

Automatically Brush In Powerful Insecticide With NEW TYPE, PERFECTED

FARNAM CURRI-OILER

Automatically applies either oil or water base pest-killing insecticides. Cattle treat themselves. New type "SEAL FAST" valve, guaranteed not to leak, releases measured amount of insecticide. Perfected brush arch distributes insecticides where 90% of all infestation starts. Automatic agitator keeps insecticides in solution. 5 gal. supply can is stationary. RUST PROOF construction inside and out.

★ Knocks GRUBS before they mature! Kills lice, ticks, mites. Keeps off flies, mosquitoes, etc.

★ Keeps cattle contented! Satisfies natural urge to rub. Saves destructive rubbing.

★ Conditions hair and hide! Keeps animals sleek.

★ Increases production! Users report faster gains, better finish, more beef, more milk.

THOUSANDS NOW IN USE!

A practical, proven successful way to control stock-pests. Hundreds of enthusiastic reports from users! No stockman can afford to be without this protection.

Accept THIS "FREE TRIAL OFFER"

Let us prove their value to you. Mail coupon today for details of FREE TRIAL OFFER!

MAIL COUPON TODAY

FARNAM EQUIPMENT CO., Dept. 801
Phoenix, Ariz., or Omaha, Nebr.

Please send details of "Free Trial Offer" on Curri-Oiler and "Stock-Pest Control Manual" FREE.

NAME .....

ADDRESS .....

CITY ..... STATE .....

Show Window Sale

(Continued from page 68)

Blackbird of Woodbarr 2d 1096809, (Woodbarr Farm), calved 3-19-48; sire, Prince Eric of Lakewood 856624; Dr. Morris Rogers, Rockford, Illinois 750.00

Erica Woodbarr 1046343, (Woodbarr Farm), calved 9-19-47; sire, Prince Eric of Lakewood 856624; Martins Rock River Farms, Byron, Illinois 1000.00

Blackcap of Woodbarr 4th 1096812, (Woodbarr Farm), calved 4-8-48; sire, Good Hope General 2d 804558; Bullard Farms, Poplar Grove, Illinois 500.00

Ettar 55th of F. B. 1130915, (J. I. Huggins), calved 3-9-48; sire, Cesor's Evader Mercury 612545; Harry L. Swaim, Jefferstontown, Kentucky 1300.00

EXTRA LOTS:

BULLS:

Esquire of Blackbriar 1110893, (John H. Baker), calved 4-1-48; sire, Jock's Esquire of Blackbriar 907925; Kenneth Nepstad, Straubville, North Dakota 700.00

Bold Bardolier 1044462, (F. M. Bradley & Sons), calved 10-25-47; sire, Barbarian Grenadier G. R. 661306; Bullard Farms, Poplar Grove, Illinois 525.00

Pride Eric's Perfection 1036791, (Cold Saturday Farm), calved 7-22-47; sire, Ravenswood Pride Eric 634551; George A. Thornton, Ottawa, Illinois 1500.00

Bandolier of Don Head 28th –89990– 1176-649, (Don Head Farmers, Ltd.), calved 10-30-46; sire, Bandolier of Anoka 16th 744747; R. A. Spence, Crab Orchard, Nebraska 1100.00

Pride's Bardolier G. A. 1177339, (W. D. Fishback), calved 10-7-48; sire, King Bardolier G. R. 794602; Dr. A. Y. Lloyd, Spring Station, Kentucky 400.00

Greenbrier Eric 27th 935998, (H. B. Moore), calved 9-1-46; sire, Ravenswood Eric 20th 732043; Norman Weldon, Kentland, Ind. 650.00

Ensign of Page 48th 1056479, (Hy-Lawn Farm), calved 4-21-47; sire, Enchanter of Don Head 24th 870641; M. M. Cox, Fowler, Indiana 270.00

Grenadier's Blackcap J. 49th 1159967, (C. M. Jensen & Son), calved 10-5-48; sire, Elba Grenadier G. R. 2d 661310; Bullard Farms, Poplar Grove, Illinois 350.00

Mahrapo Bardolier 1180725, (Mahrapo Farms), calved 9-20-48; sire, Bardolier of Anoka 1030520; Good Earth Stock Farm, New Florence, Missouri 1000.00

Revolt 10th of Woodlawn 1172394, (Lewis B. Pierce), calved 10-4-48; sire, Revolt of Scottwood 844434; Bill Plath, Davenport, North Dakota 1000.00

Eileenmere W. R. 21st 955763, (Rundles' Angus Farm), calved 9-3-46; sire, Eileenmere R. 21st 828362; M. R. McNaughton & Son, Lawton, Iowa 1000.00

COWS:

Blackbird of Bellefontaine 3d 1053752, (Barbara B. & E. H. Jewett), calved 1-5-48; sire, Black Anchor's Bandolier 735-360; M. R. McNaughton & Sons, Lawton, Iowa 550.00

Witchcraft C. S. 3d 1099951, (Cold Saturday Farm), calved 5-6-48; sire, Elgon Pride Eric 887830; Tomlinson Farms, Frankfort, Illinois 800.00

Zara of G. V. 1076420, (Green Valley Farms), calved 4-20-48; sire, Elbamar 2d 678585; Greenbrier Stock Farm, Lewisburg, West Virginia 800.00

Buxom Maid Weir 1104309, (Hy-Lawn Farms), calved 6-6-48; sire, Jaffery of Bordulac 820437; Bill Anheuser, St. Louis, Missouri 750.00

Elba M. K. 14th 1107314, (Mathias Kassnel), calved 7-5-48; sire, Barcap of Wildwood 893754; M. R. McNaughton & Sons, Lawton, Iowa 485.00

Mahrapo Erica Energy 1180724, (Mahrapo Farms), calved 9-17-48; sire, Bardolier of Anoka 1030520; Bill Anheuser, St. Louis, Missouri 1000.00

Annie of Bellefontaine 3d 1053751, (Paul L. Nelson & Sons), calved 10-2-47; sire, Evader's Quality Bardolier 3d 901068; Geo. A. Thornton, Ottawa, Illinois 600.00

Queen Lucette 2d 1176397, (Lewis B. Pierce), calved 11-17-48; sire, Revolt of Scottwood 844434; University of Wyoming, Laramie, Wyoming 1000.00

Gammer of Wesley 8th 1175017, (Ben G. Studer), calved 1-25-49; sire, Emperor Elceater of Douneside 940911; Glencarnock Stock Farms, Ada, Minnesota 1125.00

Miss Burgess Maid 31st 1175016, (Ben G. Studer), calved 12-20-48; sire, Beau Ideal of Gaidrew 1122450; Bullard Farms, Poplar Grove, Illinois 475.00

Blackcap Lady T. 24th 1047538, (J. Garrett Tolan Farms), calved 8-15-47; sire, Eileenmere 585th 722439; Bill Anheuser, St. Louis, Missouri 1000.00

Pardella M. 2d, (Witham Angus Farm); Hacienda de Los Reyes, Selma, California 4000.00

Winsted Stock Farm

. . . . . HUMBOLDT, KANSAS

Registered Angus

Herd Sires:

Envious Lad of Maize
By Envious Eileenmere 3d

Black Bar of Elmdale 29th
By Black Bar of Sunbeam

Prince Sunbeam 402d
By Prince Sunbeam 100th

YOUNG STOCK FOR SALE

Robert A. Finney — Owner
Paul Stinson — Herdsman

The Exchange

Advertising in this department will be run at a charge of 5c per word. Initials and Numbers count as words. (Minimum charge $1.00). Positions wanted; Help wanted; Exchange or sale of Farm Implements; Horses; Sheep and Hogs will be accepted for this department. Cash to accompany order. Copy for any issue must be in this office on or before the first day of the month of issue.

RANCH MAGAZINE—Do you find it difficult to secure information about sheep and sheep ranching methods? THE SHEEP AND GOAT RAISER reaches more sheepmen with more information on range sheep than any magazine published. Subscription—$2.00 Hotel Cactus, San Angelo, Texas.

DO YOU HAVE popular families in your herd? The new revised edition of NOTABLE ABERDEEN-ANGUS FAMILIES answers all your questions on this important subject. Both sides of the "family controversy", history, statistics, charts, and complete list of families. A "must" for every Angus breeder. $5.00 postpaid. Write for free circular. Wakefield Farm, Earlysville, Virginia.

$5.00 will be paid to first person giving us details of first or second placings in shows or sales or animals sired by or out of Monocacy Farms bulls or cows.—DAN WIGHT, 104 N. Court Street, Frederick, Maryland.

READ, "Common Sense Fitting and Showing of Steers". A book that tells of over twenty years of success in producing champions at the International at Chicago. This herd holds the record for breeding and fitting the only steer to ever win a double grand championship. Price $1.00. C. L. Taggart. Washington, Pa., Route 3.

POSITION WANTED—Single 20 year old high school graduate that will accept any job anywhere, RICHARD PHIPPS, Monticello, Kentucky.

FOR SALE—Small herd of Registered Aberdeen-Angus Cattle. 7 Bred Cows; 2 Bred Heifers; 3 coming spring Yearling Heifers; Herd Sire—ANGUSTORRA PRINCE EVIDENT 11th. Price $4,000.00. C. J. CHANDLER, R. 3, Syracuse, Kansas.

FOR SALE—Black Leather, hand laced billfolds, with a Champion Aberdeen-Angus carved on both back and front outside, with or without attached coin purse. An ideal gift for your friends or relatives interested in Aberdeen-Angus Cattle. $3.00 postpaid. Other leather specialties made to order. MRS. CLEMENT C. CHASE, Pipestone, Minnesota.

FOR SALE—1500 acre blue stem ranch. Modern home, new barn, abundance of water. This is an ideal cattle ranch stocked with 175 top grade Aberdeen-Angus Heifers, 5 Registered Bulls. Buyer may have possession March 1st.—DR. R. L. FREDRICH, Manhattan, Kansas.

EXPERIENCED cattleman and farm manager wants position. Best References. JBCM, c/o Aberdeen-Angus Journal, Webster City, Iowa.

WANTED—Position as herdsman on Aberdeen-Angus farm. Animal Husbandry graduate. Excellent experience in fitting, showing and management. Married. Excellent References. Box 381, c/o Aberdeen-Angus Journal, Webster City, Iowa.

Mark this date on Your Calendar →

Monday May 8th 1950

Production Sale

Red Gate Farm

Featuring His
Get

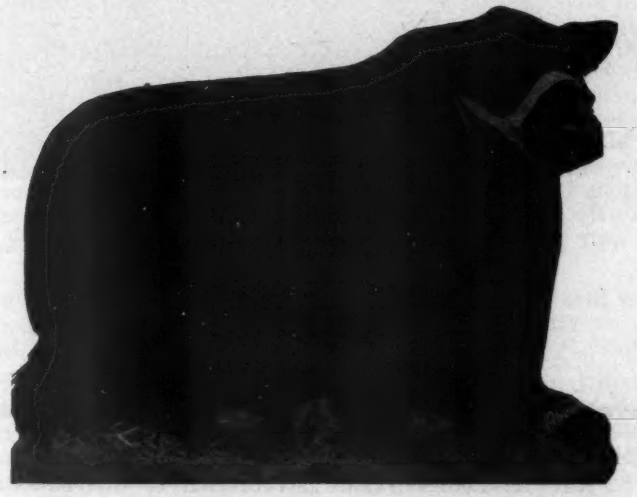

Featuring His
Service

Imp. Prince of Rowley

"To See is to believe! A Beast acclaimed by top cattle judges to be really a great individual. In fact he is distinctly a modern American bull in type with extreme depth of body throughout—which is so rarely found . . . . But handsome is as handsome does! He is a great sire. His Get at our sale will attest to this. They will include members of the rare and fashionable families of the breed: Eriannas, Juanna Ericas, Red Gate Blackbirds, Blackcap Bessies, Blackwood Ladys, Karamas, Georginas, McHenry Barbaras, etc.

Plan to be with us sale day. See for yourself."

—Edward Jenkins.

Red Gate Farm *"In the Beautiful Shenandoah Valley"* **Millwood, Va.**

10 MILES EAST OF WINCHESTER, VIRGINIA, 65 MILES WEST OF WASHINGTON, D. C. ON U. S. ROUTE 50

You Don't Have to Pay $51,000.00 *to own an*

International Grand Champion!

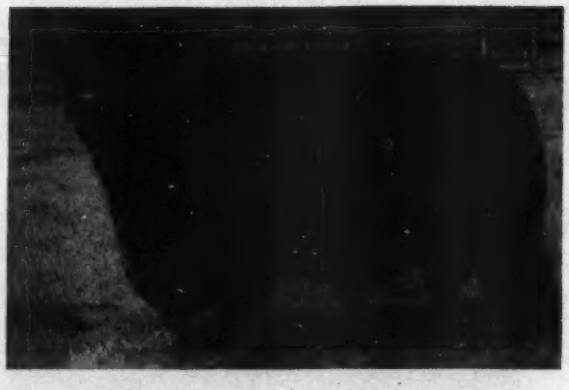

The "249th"

PRINCE SUNBEAM 249th, 1948 International Grand Champion and world's record price Aberdeen-Angus Bull.

Here is how the famous Eileenmeres were started

Otto Battles, who for 52 years has achieved fame as a breeder of International Champions, recently told us this story. About 40 years ago he purchased a heifer bred to Black Woodlawn, sire of Oakville Quiet Lad, the 1910 International Grand Champion Bull. He paid what was then considered a top price for a bred heifer and had the misfortune to lose her shortly after she calved. However, he saved the calf, Black Eileen, who when mated to Oakville Quiet Lad, produced Eileenmere 4th whom he sold to J. Garrett Tolan. It was Eileenmere 4th, who started the great Eileenmere family and put J. Garrett Tolan on the road to fame. The Eileenmeres have produced many International Grand Champions including the 1949 International Grand Champion, Eileenmere 1032d. History has a way of repeating itself and champions are usually produced by mating champion bulls to top females. We have a few top heifers for sale bred to one of our three International Champion bulls. Why not write us for details, or better still, drop in to see us and judge for yourself.

SHADOW ISLE FARM

DR. & MRS. ARMAND HAMMER, Owners • RED BANK, N.J.

WILLIAM LJUNGDAHL, Manager WILLIAM BARTLETT, Herdsman

45 Miles South of New York City

"Willie"

PRINCE BARBARIAN of SUNBEAM, 1946 International Reserve Grand Champion son of the "29th".

The "328th"

PRINCE SUNBEAM 328th, 1948 Junior Champion and Reserve Grand Champion son of the "29th".

Shadow Isle has the only two International Reserve Grand Champion Sons of Prince Sunbeam 29th . . . .

Herd sires are judged by three things, first, pedigree or blood lines; second, individuality; third, breeding qualities. Regarding the blood lines of these two great sons of the 29th, in all probability no better pedigrees could be written! Their dams are both sired by Barbarian of Rosemere 103d, one of the greatest bulls ever used at Sunbeam Farms, whose dam was also the dam of the 1933 International Grand Champion Bull. "Willie" and "328th" sold at auction at $35,000.00, being tied as the second top selling sons of the "29th" and exceeded only by Prince Eric of Sunbeam, the $40,000.00 bull. The Judges of the International have placed their evaluation on the individual greatness of these two sons of the 29th. "Willie" was Reserve Grand Champion in 1946 when only a Senior yearling, being defeated only by the great Eileenmere 500th. Garrett Tolan, the Judge of the 1947 International, wrote about "Willie", "Mrs. Tolan and I made a close inspection of Prince Barbarian of Sunbeam the day he sold in the Jack Solomon dispersal sale. We looked at him in the stalls, also in the sale ring and we both agreed that if he were led into any show ring that day he would be unbeatable for Grand Championship."

Regarding the breeding qualities of "Willie", our recent sale proved his worth when 10 of his get averaged $2,830.00 none selling for less than $2,000.00. To date twenty-one of Willie's get have averaged $2,314.00. None have ever sold for less than $1,000.00.

With respect to the individuality of Prince Sunbeam 328th, he was the International Junior Champion in 1948. Although only a junior yearling in 1948, he was defeated only by his stablemate, the "249th", winning the Reserve Grand Championship at the International, in which were entered the great 1949 International Grand Champion, Eileenmere 1032d, as well as the 1949 International Reserve Grand Champion, Prince Eric Esquire, (undefeated at all other shows in 1949). Sam Fullerton says: "Prince Sunbeam 328th is the greatest bull ever sold at Sunbeam Farms. In my opinion he is as near perfect as we have been able to produce." Otto Battles, the Judge of the 1948 International said after the show, it was so close he could just as well have given the Grand Champion award to the 328th. . . . Cattlemen have already appraised Prince Sunbeam 328th's potential breeding qualities, when seven heifers bred to this bull averaged $3,121.00 per head at our recent sale. The first calves have been arriving in the past month and we have received several enthusiastic letters from their owners.

Correction: Mr. Otto Nobis advises us that our informant misquoted him as reported in our ad last month. Mr. Nobis said that of all the great bulls at Shadow Isle, he would rather own the 328th. The word "America" was inadvertently used by our informant. We wish to extend our thanks to Mr. Nobis who is internationally recognized as one of the great Judges of Aberdeen-Angus cattle. We think it is quite a tribute to the "328th" to be placed ahead of his two great stablemates, especially, since the "249th" was International Grand Champion in 1948, when he defeated Eileenmere 1032d, the 1949 International Grand Champion.

Prince Eric of Sunbeam

"The Home of Great Bulls"

North Central Missouri

Aberdeen-Angus Breeders' Association

Chillicothe -- *40 Active Members* -- Missouri

Two Annual Auction Sales—Breeding Stock For Sale at Private Treaty

Eileenmere 487th

50 Great Herd Bulls

1000 Top Breeding Cows

Eileenmere 649th

Roy Johnston's No. 1 Herd Bull
PRINCE ERIC of MELBOURNE
By Prince Eric of Sunbeam

PRINCE BARBARA of A.C.F.
By Prince Sunbeam 46th

Cow Herd:
80 head—all the popular families—One of the Good herds of the land. Located S.E. of Bethany, Missouri, and 3 Miles N.W. of Brimson, Missouri. Bulls for sale at all times.

A. C. FLINT, Owner, LUCY FLINT
BETHANY, MISSOURI

CARTER'S ANGUS FARM

Herd Sire:
BURGESS ESTON of SALINE
Sired by Burgess Eston Quality.
Visitors Welcome

Mrs. L. E. Carter, Malta Bend, Mo.

Visit

Dry-Waters Farm

Registered
Aberdeen-Angus Herd
W. H. BRYAN, Owner
MARSHALL, MISSOURI

REIMER STOCK FARMS

Herd Sire: COLE'S BUXOM BURGESS
By Superlative, a son of Bell Boy A. 7th. Miss Burgess, McHenry Barbarns, Blackcaps, Prides of Aberdeen, and Evergreen Erica Breeding.
Farm located 6 miles S. W. of Carrollton.

HENRY F. REIMER & SON, Carrollton, Mo.

Brockman Brothers

Herd Bull in Service:
R.L.S. PRINCE ERIC 6th
Sire: Prince Eric of Sunbeam. Dam sired by Eileenmere 487th.
5 Miles S. on Highway 11

BROOKFIELD, MISSOURI

Ramoore Farms

Herd Sires:
R.L.S. PRINCE ERIC 8th 943324
A son of Prince Eric of Sunbeam

BAR PRINCE RAMOORE 1007827
A son of Prince Sunbeam 46th

Visit our Farm. See Our Herd Bulls and Cow Herd.

ROY MOORE
CHILLICOTHE, MISSOURI

Shadyland Farm

We maintain a herd of 60 females. Our 1949 calf crop by PRINCE PRIDE 2d of CLEARWATER. Now using POSTEL'S EILEENMERE 513th, a grandson of Eileenmere 500th through Postelmere 500th.

L. C. THORNTON, MAYSVILLE, MO.

Remember

EARL MARSHALL—"King of All Sires"
Our Herd Sire:
BLUE BONNETT BURGESS 901313
A strictly Earl Marshall bred bull.

W. A. STEWART & SON, CAMERON, MO.

Herd Sire:

ERICA BANDOLIER 18th 1027463
A son of Prince Eric of Sunbeam

Popular Families

HARRY STEPHENS, HALE, MO.

Car-Ric Angus Farm

Herd Sire by Hardwickmere 9th by Prizemere 364th. . . . A few Good Bulls for Sale.

L. R. HAMBLIN, LUDLOW, MO.

Chautauqua Park Farm

Herd Sire: BEEFMAKER 94th
A grandson of Ever Prince of Sunbeam.
For Sale: Choice Quality, Popular Breeding.
1 Mi. N. of Meadville

WAYNE SALLEE, MEADVILLE, MO.

Moss Creek Herd

Aberdeen-Angus Cattle Since 1879

J. W. REA & SONS
CARROLLTON, MISSOURI

Blue Ridge Prairie Stock Farm

Herd Sire:
COLE'S EILEENMERE BARBARA 978951
A son of Eileenmere 487th 668743.

We have 13 Sons and Daughters sired by him—one son to sell this spring, ready for service.

Visitors Welcome. Farm located 3 Miles E., 2 Miles South and ½ mile East of Bethany, Mo., on all weather road.

WILBUR COLE, BETHANY, MO.

Edgevale Farm

Aberdeen-Angus
with
QUALITY

E. H. "Red" ANDERSON
CHILLICOTHE, MISSOURI

Prince Sunbeam 342d

Our Chief herd sire by Prince Sunbeam 29th. We invite you to see our cattle.

Daniel A. Gates, Jamesport, Mo.

Introducing

Blackbird Prince W. A. H. 915704

Heading a small but select herd of popular families.

Charles Wisehaupt, Avalon, Missouri

Miss Burgess Barbara Juanas

Linnview Herd

Herd Sire: HOMEPLACE EILEENMERE 20th, a son of Eileenmere 487th. Spring Sale. 2 bulls—3 females.

F. L. LINTON, AVALON, MISSOURI

Our Herd Sire:
BUREN EILEENMERE 4th
A son of Eileenmere 487th

Cow Herd of the more popular families.
Tel.: 143 W

MILLER BUREN, PRINCETON, MO.

Lewands

Herd Sires:
PEER of LAKE ALBANS 704000
Son of Black Barb of Lake Albans.

PRINCE ERIC AGAIN 989833
Son of Prince Eric of Sunbeam.

Thanks to Mr. Ralph Gardiner, Ashland, Kansas, who purchased eight Bulls by PEER of LAKE ALBANS.

LEWIS ANDERSON
CHILLICOTHE, MISSOURI

Prince Eric of Sunbeam

"*The Home of Great Bulls*"

North Central Missouri
HAS BEEN
Greatly Influenced and Improved
BY

←These Two Great Bulls→

Eileenmere 487th

North Central Missouri Breeders'

Annual Association Sale

IN A HEATED SALE PAVILION

Tuesday, March 7th——Chillicothe, Missouri

Sale Follows Penney and James' Sale March 6th

20 Bulls . . . . 75 Lots ..55 Females

The Sifting Committee, Harry Stephens and Mitchell Herndon

Says:

According to instructions we have sifted the cattle nominated carefully that there will be more excellently bred cattle in this, OUR FIFTEENTH SALE, than in any other sale in the past.

This is proof of the achievement

That the members of this Association have accomplished through sound constructive breeding programs. The past few years our breeders have PURCHASED and PUT INTO SERVICE MANY GREAT BULLS sired by Nationally and Internationally known sires. THEY HAVE PURCHASED MANY GREAT BREEDING COWS, majority of the more popular strains. This offering will consist mostly of the produce of these foundation Bulls and Females and it is a great pleasure for this Association to announce the progress of our members which this offering of cattle will verify.

Past purchases have been sound—future purchases are guaranteed by our improvement.
The sale where real value is given both to the new and old breeder alike.

Plan to Attend Both Sales

PENNEY and JAMES, MARCH 6th.....HAMILTON, MISSOURI
NORTH CENTRAL MISSOURI, MARCH 7th.....CHILLICOTHE, MISSOURI

For Sale Catalogs and Reservations, Write:

Lewis Anderson, *Secretary* **Chillicothe, Missouri**

Sky Farm

A Herd Strong in **SUNBEAM Breeding**

Prince Sunbeam 216th

Sons and Daughters of

Prince Sunbeam 216th

Are most outstanding. We believe they are the RIGHT TYPE backed by the RIGHT BREEDING. We will be pleased to show them to you at any time. . . .

Visit Sky Farm when you are in

Miami, Oklahoma

MR. & MRS. GEORGE L. COLEMAN, Owners **A. O. POWELL, Manager**

WIDE VARIATION IN FEED COSTS ON STEERS

It isn't always the top price that determines cattle feeding profits. The man with the lowest feed costs may be the one with the highest net at the end of the year, says F. J. Reiss, agricultural economist at the University of Illinois.

Reiss has figures from 151 herds fed during the 1946-47 season. He divided them into three equal groups, according to the cost of feed per 100 pounds of gain. Calves, yearlings, and heavy cattle were included.

In the one-third of the herds with the lowest cost gains, the feed cost per 100 pounds of gain was only 60 percent as much as in the one-third of the herds with the highest cost gains.

More than that, the price spreads were almost the same for both groups. Price spread is the margin between the price a farmer paid when buying feeder cattle and the price he sold them for as fat cattle.

And to top it off, the cattle with the lowest feed cost sold for just a little more than the cattle with the highest feed cost.

Here are the figures for 79 herds of good to choice yearlings. For the high-cost herds, it took $38.94 worth of feed to put on 100 pounds of gain. For low-cost herds, feed cost was only $22.55. The same general picture—about 60 percent lower feed cost—holds true in low-cost herds for calves and heavy cattle.

The low-cost herds ate only about half as much corn and two-thirds as much protein supplement as the high-cost herds. Reiss says these savings came about, at least in part, by substituting extra hay and pasture. Low-cost herds were on pasture about one-third more of the time.

Goodfellow Homestead Farms

GEORGE E. GOODFELLOW & JOHN A. GOODFELLOW

Springfield R.F.D. 6 Ohio

Young Bulls By →

You can well expect that these young bulls are excellent individuals, for they have a great sire, and they're out of some of our very best females. Good type—good doers—good blood—what more do you want in a herd sire?

Look *for Our Consignments*

We shall offer at some of the Ohio sales a few head—and every animal that we offer will be among the top cattle we are producing. Goodfellow Homestead believes the culls should go to the butcher or to help build up the commercial herds—so when we offer a consignment to a sale—look at the top end—our cattle will be there.

R. L. S. Prince Eric 13th 943330

By Prince Eric of Sunbeam and from a wonderful daughter of Evermere T., the 1941 International Grand Champion. This bull was Grand Champion at the 1948 Ohio State Fair.

George E. Goodfellow **John A. Goodfellow**

GOOD EARTH STOCK FARM

Confucius (Joe) Say
"If you want the Best GOOD EARTH will stand the test"

A Few Choice Herd Bull Prospects

Sons of

Prince Eric 2d of Sunbeam

• • •

A Golden Opportunity to Improve Your Herd.

JOE KESHNER
Owner

New Florence, Missouri

CLINT HOLLOMON
Manager

It's A Pleasure to announce our acquisition of 685 beautiful acres, the new home of—

Triple A Ranch

—located ½ mile South of U. S. 40; 62½ miles West of St. Louis; 192½ miles East of Kansas City.

Anheuser's Aberdeen Angus
TRIPLE A RANCH
W. S. (Bill) Anheuser
1553 SO. GRAND BLVD. ST. LOUIS 4 MISSOURI

It's A Pleasure to extend to you our Sincerest Welcome—
We'll be "at home" about March 1st. Come See Us when You Can.
W. S. (Bill) ANHEUSER.

Rose & McCrea

We have a number of **Choice Bulls** *of Serviceable Age for Sale Now*

"The more we get together, the happier we'll be"

Calves of V. M. PRINCE JUANERRA—that is. His excellent show-type calves prove that he is the answer to anyone's herd bull problem.

The new sale barn is being constructed now on the M. L. McCrea Aberdeen-Angus Farms at Berlin, Missouri. It will be ready for

Our next Production Sale, May 8, 1950

Frank H. Rose Albany, Missouri — Maysville, Missouri **M. L. McCrea**

Thousand Hills Farm

Where Roy and Rosie Meier found Double Blackcapmere . . . . Grand Champ. Bull, 1948 Ft. Worth

Dr. and Mrs. J. S. Denslow G. W. Pinney

DELBERT TRUITT, Herdsman

KIRKSVILLE, MISSOURI

Bulls *in Service:*

EILEENMERE 1057th
Son of Eileenmere 500th

EILEENMERE 1055th
Son of Eileenmere 585th

PRINCE SUNBEAM 355th
Son of Prince Sunbeam 100th

Offering choice bull & heifer calves.

Dean Grisamer

CORA, MISSOURI

Our Cover Picture

(Continued from page 32)

championship out of the way, and knowing that Ferd and George were on the lookout for a top bull or two, it was a liberal education to follow their selection of two prospects in the 1949 "Show Window" sale in Chicago during the International. Their final selection was two bulls who combined both individuality and breeding—bulls with style and fleshing and with faultless pedigrees.

One of the young fellows was the summer yearling show bull, Eileenmere 1151st, consigned by J. Garrett Tolan Farms of Pleasant Plains, Illinois. A son of the champion Eileenmere 500th he is out of the show cow, Miss Miniver of Red Gate by Rock Revolution, a son of Revolution of Page 2d. Combining the best of the Tolan herd of Illinois and the Ed Jenkins herd in Virginia Eileenmere 1151st is unusually smooth and good fleshed. His price tag was $2,500.00.

They also took home another show bull, Bandolier of White Gates 5th, from the Gene Denton herd in New Jersey. Also a summer yearling he is by Blackbird Bardolier G. R. and goes back to Queen's Grenadier G. R. and the great Black Bardolier. His dam is Barbara 7th of Wilton, by Bandolier 16th of Wilton. Bandolier of White Gates 5th is an unusually flashy, good-headed youngster and represents five crosses to Bandolier of Anoka. As might be expected he is smooth with a lot of thick, natural fleshing. The winning bid was $3,850.00.

Some might think that a $6,350.00 investment in bulls to sire steers is a little steep. Ferd and George Schmidt know better. If the bulls produce the way they should they will be cheap. As it is they represent just a little more than was received for the nine steers by Raona's Burgess Eston 4th in the 1949 grand champion car load. Or less than the going price of a carload of market-topping steers. They have found that it takes more than just "Black bulls" to sire the kind of calves that go into their feed lots.

The Schmidt cow herd numbers around 150 head, equally divided between the two farms. All of the cows are pure bred and registered. Most years ten to fifteen of the best heifers are registered and put back into the herd. The rest of the calf crop, and it runs right at 100 per cent, goes into the feed lot.

Feed lot operations the past year involved about 300 steers in addition to the steers and heifers from their own herd. Calves are started on feed in the fall on whole oats. They are kept on straight oats for about three weeks, after which a small amount of ground shelled corn is added. The corn is increased gradually and the oats decreased. About the first of December the Doddie calves start getting protein in the form of calf starter, plus a molasses feed supplement appetizer. Alfalfa hay is kept before them and they have constant access to minerals. There is plenty of water at all times. The steers are fed twice a day and they are given as much feed as they can clean up.

During May, June and July the steers are on full feed while running on pasture. By this time the protein has been stepped up to a pound and a half a day. By October 1 they are worked onto new corn.

Ferd and George Schmidt have won the International car lot grand championship six times, equaling the modern record. For every year since 1939 the Chicago purple has gone either to the Clinton county, Iowa, breeders and feeders, or to Karl Hoffman of Ida Grove, Iowa. In addition to their International winnings Schmidt Brothers have a long list of market topping records. Their latest, and one which seems destined

(Please turn to page 66

One of the truly great sires of the breed

Prince Revolution A Bar A

846626

You'll like the UNIFORMITY, TYPE, QUALITY, and BREED CHARACTER of his calves, and you'll like even better their early maturity, the smoothness of their easy fleshing, and their show ring calibre.

Oak Ridge Stock Farm

MR. and MRS. JOHN EPPLE, Owners
A. FERGUSON, Herdsman

COLUMBIA, MISSOURI

Eitel's Acres and City View Farm

Our Motto: Make the Best Better. . . . Our Herd Sire: CREST VIEW ESTON. . . . Our Cow Herd: 50 Head consisting of Barbaras, Elbas, Bandy Maid Miss Burgess, Eisa Ericas, Fourth Branch Blackbird and Garlines. . . . Visitors welcome at the home place Eitel's Acres, 7 miles South of Green Castle or City View Farm, 1 mile North of Kirksville.

SHERMAN EITEL & SONS
GREEN CASTLE, MISSOURI

M-C

The Home of two Great Sires: R. L. S. EMULOUS 8th and a Son of EILEENMERE 500th. . . . I invite you to inspect their GET at the farm South of Green City on all weather road.

. . . Breeding stock for sale.

MIKE COCHRAN
GREEN CITY, MISSOURI

Greencrest Farm

The Home of two good breeding sons of EILEENMERE 487th. HOMEPLACE EILEENMERE 4th and HOMEPLACE EILEENMERE 50th. Inspection of our herd is invited. The latch string is always out at Greencrest.

R. L. WOOLEVER & SON (Myron)
UNIONVILLE, MISSOURI

Kelly Ridge

Registered Aberdeen-Angus

Where Type and Quality Meet. Herd Sires: ELLUNA'S MARSHALL RK; and BARBARA JURY of ARMAGHDALE.

Visitors Welcome.

F. B. KELLY & SONS
GIBBS, MISSOURI

Angus of Quality

Herd Sire

Eileenmere Quality H. 959002

A good son of Eileenmere 487th.

Recent Sales—

To Hobby Hill Farm, Orel E. John & Son, Huntsville, Missouri 3 cows and 2 bred heifers. To James F. Keller, Cairo, Missouri 3 cows and 2 open heifers.

URAL HARLAN

Farm located 2 miles Northwest of Huntsville on Route C.

HUNTSVILLE, MISSOURI

Elmview Farm

See our consignment to the

Chariton Valley Sale, March 15th

A good McHenry Blackcap Bull, August 12, 1948, son of BANDOLIER of GOOSE CREEK 941291. . . . One yearling MAID of BUMMERS heifer, sired by KING STRATHMORE 635637. . . . One BANDY MAID MISS BURGESS, by BLACKCAP'S REVOLUTION 3d, will calve in April to service of our Junior sire, BANDOLIER of ELMVIEW.

See them at Kirksville Sale day. We think you will like them.

VICTOR HOFFMAN & SON
KIRKSVILLE, MISSOURI

Thousand Hills Farm

At City limits

KIRKSVILLE, MISSOURI

Herd Sire

Eileenmere 1099th

Son of Eileenmere 909th and Blackcap Missie 15th at the head of a group of select females representing most of the better families.

•

Dr. and Mrs. J. S. Denslow G. W. Pinney

DELBERT TRUITT, Herdsman

Catalpa Grove Farm

• • • • • •

Breeders of Registered Aberdeen-Angus Cattle.

Show and Breeding Cattle Available at all times.

• • •

Farm located 20 miles West of Kirksville, Missouri on all weather road.

• • •

F. B. EITEL & SONS

KENNETH EITEL, Manager

GREEN CASTLE, MISSOURI

GRO-MOR FARM

Featuring the get of BAR H. BANDOLIER-MERE 929862. A good cow herd representing the reliable families: McHenry Blackcap, McHenry Barbara, Maid of Bummers, Edwina, Enchantress and Eisa Ericas. . . . Breeding stock for sale. . . . Visitors welcome.

GROVER C. MORITZ
KIRKSVILLE, MISSOURI

MILLS & ANDERSON

Home of Eileenmere 602d—a good breeding son of Eileenmere 85th. . . . Farm located 5 miles Northwest of Novinger. . . . Visitors welcome.

PETE ANDERSON
NOVINGER, MISSOURI

E. B. THOMPSON RANCH

MILAN, MISSOURI

Our Herd Bull—PRINCE SUNBEAM 345th 1018072; Sire—PRINCE SUNBEAM 29th; Dam—ELMARETTA SUNBEAM 3d. Inspection of our herd is invited.

E. B. THOMPSON
720 East Big Bend, Webster Grove, Mo.

SHINN

Breeders of Registered Aberdeen-Angus Cattle. . . . Quality is our first consideration. . . . A small but very well thought of herd.

OTTO SHINN
516 N. Franklin KIRKSVILLE, MO.

Pleasant Ridge Stock Farm

Located east City limits of Kirksville. . . . Herd sire: ENVIOUS PRINCE 5th 911171. . . Cattle bred right, of modern type, from popular families, sired by great Bulls is the secret of success in the pure bred business. If you are interested in this kind, come to Pleasant Ridge and the Chariton Valley.

Earl ROGERS BROS. Harold
1211 phone 6416J11
KIRKSVILLE, MISSOURI

Our Herd Sire

Mark's Eileenmere 1002785

(Son of Eileenmere "487")

Farm located 4 miles East of Kirksville, Missouri.

DR. EARL LAUGHLIN, Jr.
KIRKSVILLE, MISSOURI

PENNEY and JAMES

"The Home Place" HAMILTON, MISSOURI

In a Comfortably Heated Sale Pavilion at "The Home Place"

Our 8th Annual Production Sale

Homeplace Eileenmere 999th 8th

Calved September, 1948. Sired by EILEENMERE 999th from a MAID of OAKDALE Dam. An opportunity to get one of the first sons of EILEENMERE 999th to sell.

Homeplace Eileenmere 67th

Calved January, 1948. A son of EILEENMERE 487th from a McKINNEY BLACKCAP Cow. Very rugged. Full brother to two year old Show Bull.

Homeplace Eileenmere 75th

Calved February, 1948. A son of EILEENMERE 487th from a QUEEN DOLLY. Dam direct from the Ken McGregor herd.

Homeplace Eileenmere 500th 5th

Calved January, 1949. A son of the 1946 International Grand Champion EILEENMERE 500th from a MAID of BUMMER Dam sired by EILEENMERE BEETRAM. A great prospect.

omeplace Blackcap 26th

ired June, 1947. Sired by EILEENMERE 487th, she has been shown extensive- for the past two years. First in class at Ft. Worth and Second at Denver in 1949. A beef cow in every respect. Served to EILEENMERE 999th.

Blackcap Harrison Buren 4th

Calved January, 1948. A double granddaughter of EILEENMERE 487th. One of the best females you will have a chance to bid on this year. Served to EILEENMERE 999th.

Monday, March 6, 1950, Hamilton, Mo.

omeplace Blackbird 45th

ed February, 1948. A top daughter of EILEENMERE 487th, and from one the greatest cows at The Home Place. Three full sisters are retained in the herd. Served to HOMEPLACE EILEENMERE 72d.

Homeplace Erica 2d

Calved June, 1948. Coming from the show herd, sired by EILEENMERE 999th. A double granddaughter of EILEENMERE 487th. Served to HOMEPLACE EILEENMERE 72d.

The Offering

Twelve Bulls, nine of them sired by EILEENMERE 487th, two by EILEENMERE 999th and one by EILEENMERE 500th will be offered. Never have we been able to bring before the public as good a set of HERD BULL PROSPECTS as these twelve Bulls. You can depend upon every one of them as a SELECT HERD BULL PROSPECT—they're bred right to breed on. . . . Fifty females will be offered including sixteen daughters of "487th", the most talked about Bull in the land; eight daughters of "999th", the $20,000.00 son of "487th"; twelve daughters of ENVIOUS HAMILTON. . . . All fifty of the females will sell bred—twenty being bred to "999th"; twelve bred to HOMEPLACE EILEENMERE 72d; six bred to HOMEPLACE EILEENMERE 49th; eight bred to HOMEPLACE EILEENMERE 500th, a son of Eileenmere 500th; one female bred to HOMEPLACE EILEENMERE 26th and a few bred to "487th". . . . Nineteen of the most highly approved families are included, among them Blackcap Bessies, Maid of Bummers, Ballindalloch Georginas, Chimera, Karama, Barbaras, Ericas, Blackcaps, Blackbirds, Prides of Aberdeen, and Queen Mothers. . . . Several head from the Show Herd are included. All in all, "THE HOME PLACE" Production Sale is the place to buy if you want outstanding individuality with approved pedigrees. See the February issue of the JOURNAL for more details.

Meanwhile, you are welcome at the "Home Place"—For Catalogs, Please Write:

J. B. McCORKLE, Sale Manager — Suite 3710, A.I.U. Building — 50 West Broad Street, Columbus 15, Ohio

PENNEY and JAMES, Owners
ORIN L. JAMES, Manager

Hamilton, Missouri

DAVE LUCKETT, Breeding Herd
HARL JACKSON, Herdsman

Aberdeen-Angus Live Longest

$1000 will buy Eileenmere 7th

Tried and proven three year old herd sire by the top Tolan bred Eileenmere 711th, a son of the $30,000 Eileenmere 487th. DAM: sired by an own son of Blackcap Revolution, International Grand Champion. His sale made necessary by the large number of his daughters retained for mating to our Hartley bred General of Page 17th.

50 head of youngsters for sale.

2 yearling herd sire prospects, $500 each.

DAVID R. MILLER SMITHVILLE, MISSOURI

OUR COVER PICTURE

(Continued from page 62)

to stand for a long time was established November 25 when they set an all-time high in Chicago of $43.50 per cwt.

With an already good cow herd which they are constantly seeking to improve, plus their feed lot experience, The Schmidt Brothers of Delmar, Iowa, appear destined to write a lot more Aberdeen-Angus history. They are still young men. They have another record to shoot for—that of the late Ed Hall of Illinois who topped the International nine times with prime loads of Aberdeen-Angus.

Again

DeMILLERmere FARM is proud of our sire R.L.S. EMULOUS 2d as his dam R.L.S. Edella produced the RESERVE GRAND CHAMPION at the recent INTERNATIONAL.

DAN E. MILLER, FAYETTE, MO.

"Show Window" Sale

(Continued from page 48)

Eric Marshall M. L. 1063746, (Meadow Lane Farm), calved 11-26-47; sire, Meadow Lane Eric 6th 899358; Kenneth Pepstad, Straubville, North Dakota 1000.00

Raona's Bardolier 60th 1105033, (Ralph & Ona Wadley), calved 5-4-48; sire, Raona's Bardolier 2d 681777; Bar H. Ranch, Columbus Junction, Iowa 3250.00

Prince Eric of S. H. F. 1136560, (Springhaven Farms), calved 6-12-48; sire, Prince Sunbeam 156th 846841; Elk Heights Ranch, Cle Elum, Washington 1000.00

Eileenmere 1151st, (J. Garrett Tolan Farms), calved 6-3-48; sire, Eileenmere 500th 699155; Schmidt Brothers, Delmar, Iowa 2500.00

Bardolier of White Gates 5th 1104408, (White Gates Farms), calved 6-7-48; sire, Bardolier of White Gate 910059; Schmidt Brothers, Delmar, Iowa 3850.00

Mercury's Blackcap Lad 1155874, (French Broad Farms), calved 9-30-48; sire, Cesor's Evader Mercury 612545; W. R. Blake, Clinton, Iowa 1750.00

COWS:

Miss Georgina 34th of Bradley 1138604, (F. M. Bradley & Sons), calved 5-20-48; sire, Eric B. 10th 720309; Tomlinson Farms, Frankfort, Illinois 925.00

Blackcap Beasie E. W. 1110918, (Orville Briggs), calved 4-30-48; sire, Wildwood Bandolier 771266; Woods & Rust, Leroy, Illinois 1550.00

Barbara of Calcutta 1020687, (Joseph R. Thompson), calved 6-2-47; sire, Le Baron DeLux 738152; Penney & James, Hamilton, Missouri 3000.00

Miss Master C. 1141223, (Keith B. Clark), calved 4-10-48; sire, Prince Quality of O. A. M. C. 11th 898834; Tomlinson Farms, West Frankfort, Illinois 600.00

Bummer Maid of Den-Mor 4th 1113158, (Paul B. Dennis), calved 10-5-48; sire, Prince Envoy of Sunbeam 932035; Charles Summers, Hutchinson, Kansas 1800.00

Barbara of Don Head 14th 1176651, (Don Head Farmers, Ltd.), calved 9-9-48; sire, Bandolier of Don Head 19th 1176647; University of Wyoming, Laramie, Wyo. 1175.00

Miss Burgess of Don Head 9th 1176650, (Don Head Farmers, Ltd.), calved 6-16-48; sire, Bandolier of Don Head 19th

The Superior **Tarkio** **Conformation**

Keep TARKIO Cattle in Demand

TARKIO ERICA BOY 346th 939632

Our sizable perpetual producing Herd permits us to constantly have

Heifers Cows and Bulls

To offer, and they are the kind to please the most critical eye . . . .

TARKIO'S PROUD LAD 246th

We can furnish Top Aberdeen-Angus Individually or by the Car Load

Write or Visit Our Herd

You're always Welcome

At the ranch in Wyoming or the farms in Missouri and Iowa.

A. H. Schmidt & Son

KANSAS CITY 15, MISSOURI

Red Oak Farms

Rocky Comfort - - - Missouri

50 Miles Southeast of JOPLIN, MISSOURI

What We Did in '49

1—We purchased from Angus Valley Farms our Junior Herd Sire—BLACK PEER 34th of ANGUS VALLEY, at a cost of $10,000.00. He sired by PRINCE SUNBEAM 105th and out of the cow BURGESS MAID C. 2d 743174.

2—Our Second Production Sale, May 26th resulted in $116.00 better average than our 1948 sale. $428.00 per head average in 1949 against $312.00 average in 1948.

3—By remodelling it we converted a dairy barn into a Nurse Barn. We do not run the calves with their mothers and they needed a good home of their own.

4—More than 300 tons of lime was used to strengthen pastures; 100 acres of land was completely reconditioned and seeded to pastures and alfalfa.

5—14 head of Herd Improving Females were added to our herd, 6 of them costing $2,500.00 or more each—they are outstanding. Here are part of them:

(a)—GAMMER of S.S.S. 2d 1169233, a daughter of RUFFLANDS BLACKBERRY and out of the cow GAMMER of WESLEY 2d.

(b)—BESSIE 6th of BLACK ROSE 971447, her sire is GLENSIDE BELL BOY 11th and her dam BLACKCAP BELSEY A., and she back to BLACKCAP BESSIE of PAGE.

(c)—BESSIE 5th of BLACK ROSE 1018387, sired by GLENSIDE BELL BOY 11th and from the cow BESSIE 2d of BLACK ROSE and she back to BLACKCAP BESSIE of PAGE.

(d)—ANGUS VALLEY BERNADETTE 6th 1070893. Her sire is PRINCE SUNBEAM 105th 734382 and he by the "Million Dollar Sire" PRINCE SUNBEAM 29th. Her dam is LONJAC BLACKBIRD G. 3d.

6—At this time we have not set a date for our 1950 sale. In fact we are not sure we will have one. We would like to keep a part of our 1949 Heifers for our breeding herd. So, maybe we'll have something to sell you at private treaty. Drop us a line and see.

7—We are delighted to have this opportunity to wish you

A Happy and Prosperous 1950

Red Oak Farms

Rocky Comfort CHESTER and CRYSTAL DAVIDSON, Owners **Missouri**

This is

Bluebonnet Marshall →

Intensely EARL MARSHALL bred. Grand Champion at Texarkana, Dallas and Houston. Reserve Champion at Ft. Worth and Tulsa. Calves by this great Bull look most promising.

And His Associates

PRINCE ENVIOUS 2d of BATES—By Prince Sunbeam 29th.

PRINCE SUNBEAM 37th—By Black Prince of Sunbeam.

PRINCE ERIVAN of O. A. M. C.—By Quality Prince of Sunbeam.

Sire: ERICA McHENRY'S LAD 6th 675859	Revolution's Black Prince 543407	Revolution 139th 504090	Revolution 7th 387969
			Elga Elliott 29th 274052
		Revolution's Black Girl 489809	Elite Revolution 3d 453703
			Denton's Blackgirl 3d 427515
	Erica McHenry 103d 452341	Revolution 100th 429423	Blackcap Revolution 287269
			Elga Elliott 29th 274052
		Erica Harrison 154th 440020	Blackcap Revolution 287269
			Erica Ellen 43d 365538
Dam: OAKDALE EVELINA M. 595257	Bur Marshall 15th 475294	Elation Marshall 2d 406019	Earl Marshall 183780
			Erica Energy 11th 336546
		Barmaid 4th 438676	Kinglate 421099
		Elation Marshall 2d 406019	Maid of Oakdale 2d 365992
			Earl Marshall 183780
	Evelina M. 2d 444156	Black Evelina 278983	Erica Energy 11th 336546
			Black Oakfield 153033
			Elmland Erica A. 7th 242131

Birdeye Angus Farm

W. M. SMITH & SONS, Owners — BIRDEYE, ARKANSAS

Tommy Brook Ranch . . .

Brook Prince 991970

Junior Champion 1949 Houston

Sire: PRINCE SUNBEAM 29th

Dam: BROOK QUEEN 2d

TO HOUSTON and FORT WORTH

Brook Erica 50th, a heifer out of our show string by one of our top sires, Brook Erica's Boy 2d.

A top daughter of Prince Sunbeam 323d, Brook Erica 2d of P. S. (See these entries to these sales).

Inspect our Show String at Fort Worth, Houston and San Antonio where we will exhibit the first calves sired by Brook Prince.

Camp San Saba, Texas

10 miles south of Brady, U. S. Hwy 87

J. A. PARKER, Foreman — JOE KIRK SMITH, Herdsman

1176647; Mr. & Mrs. Fowler McCormick, Barrington, Illinois 2500.00

Ettar 56th of F. B. 1130917, (W. D. Fishback), calved 3-16-48; sire, Cesor's Evader Mercury 612545; Dr. A. Y. Lloyd, Spring Station, Kentucky 1000.00

Karama of Glen Airy 1151163, (W. D. Fishback), calved 9-7-48; sire, King Bardolier G. R. 794602; Great Oaks Stock Farms, Rochester, Michigan 1000.00

Queen of Glen Airy 1140087, (W. D. Fishback), calved 6-21-48; sire, King Bardolier G. R. 794602; Lorraine Farms, Macon, Georgia 800.00

Barbara Lassie G. A. 1076103, (W. D. Fishback), calved 1-6-48; sire, King Bardolier G. R. 794602; Martins Rock River Farm, Byron, Illinois 1700.00

Black Pudge 70th 1042232, (Ivo J. Frank), calved 9-12-47; sire, Burgess Eileenmere 10th 689671; Bullard Farms, Poplar Grove, Illinois 625.00

Princess Juana of Ferndale 1059529, (Grafe-Callahan Construction Co.), calved 9-24-47; sire, Palomar Prince 794538; Mrs. Dwight Garner, Ida Grove, Iowa 850.00

Blackcap Bessie 8th of Great Oaks 1158497, (Howard L. McGregor), calved 9-7-48; sire, Bar Blackbird of Lin-Lo 748235; Lynn H. Maughs, Fulton, Missouri 1925.00

Barmona G. F. 1068577, (W. A. Rafferty), calved 2-20-48; sire, Wilham's M. Bandolier 830384; Black Arrow Farm, Rensselaer, Indiana 550.00

Barbara of G. V. 11th 1076426, (Green Valley Farms), calved 4-29-48; sire, Prince Sunbeam 213th 932051; Thunderbird Ranch, Norbeck, South Dakota 575.00

Blackcap 47th of Hill Crest 1025337, (J. H. Quisenberry), calved 7-21-47; sire, Echo's Stamp 694095; Bill Anheuser, St. Louis, Missouri 1200.00

Queen 284th of Hill Crest 1136389, (J. H. Quisenberry), calved 5-4-48; sire, Hill Crest Qualiteer 809493; Hacienda de Los Reyes, Selma, California 2850.00

Blackcap Bessie 40th of Ida 1104820, (Johnson Brothers), calved 8-9-48; sire, Juan's Revolution 3d of Ada 509349; The Willmen Co., Chester, New Jersey 2350.00

Mignonne 13th of Ida 1145266, (Johnson Brothers), calved 7-11-48; sire, Ebony's Lad of Ida 697418; A Bar A Ranch, Encampment, Wyoming 600.00

Barbara 300th of Ida 1104822, (Johnson Brothers), calved 9-11-48; sire, Ebony's Lad of Ida 697418; Bill Anheuser, St. Louis, Missouri 2000.00

Blackbird M. K. 6th 1107310, (Mathias Kassnel), calved 3-27-48; sire, Barcap of Wildwood 893754; M. R. McNaughton & Sons, Lawton, Iowa 485.00

Pride M. K. 1107312, (Mathias Kassnel), calved 5-31-48; sire, Barcap of Wildwood 893754; Bill Anheuser, St. Louis, Missouri 700.00

Blackcap Bar M. K. 1082377, (Mathias Kassnel), calved 2-21-48; sire, Barcap of Wildwood 893754; M. R. McNaughton & Sons, Lawton, Iowa 450.00

K. B. Blackberry 2d 1028297, (Keefauver Brothers), calved 5-1-47; sire, Eileenmere 2631st 812285; Hacienda de Los Reyes, Selma, California 3000.00

Pride 6th of Le Baron 1016279, (Le Baron Farm), calved 9-19-47; sire, Le Baron Epponian 738145; Elk Heights Ranch, Cle Elum, Washington 600.00

Fairfield Elbina Belle 1132537, (Virginia N. McCarl), calved 8-4-47; sire, V. M. Prince Juanerra 933006; Voorhees Brothers, Fairmount, Illinois 500.00

Bellefontaine Pride 1053745, (Paul L. Nelson & Sons), calved 9-1-47; sire, Evader's Quality Bardolier 3d 901068; H. C. Brooks, Kingsport, Tennessee 1075.00

Homeplace Queen Mother 20th 1150931, (Penney & James), calved 7-30-48; sire, Envious of Hamilton 823890; Greenbrier Stock Farm, Lewisburg, West Virginia 1350.00

Eileen Capudell 10th 1071219, (Rundles' Angus Farm), calved 9-10-47; sire, Eileenmere R. 21st 828362; Bullard Farms, Poplar Grove, Illinois 550.00

Blackcap of J. & S. 20th 1061347, (Rundles' Angus Farm), calved 5-24-47; sire, Eric E. B. 3d 841936; Bill Plath, Davenport, North Dakota 600.00

Evergreen Environ W. S. 1074571, (Rundles' Angus Farm), calved 7-2-47; sire, Eileenmere R. 21st 828362; Bullard Farms, Poplar Grove, Illinois 500.00

Blackcap of Springhaven 6th 1097464, (Springhaven Farms), calved 5-11-48; sire, Prince Sunbeam 156th 846841; Tomlinson Farms, Frankfort, Illinois 700.00

Elatine 4th of Wesley 1157411, (Ben G. Studer), calved 4-12-48; sire, Emperor Elceater of Douneside 940911; Bullard Farms, Poplar Grove, Illinois 525.00

Georgina of Claggersnick 1123531, (Ben G. Studer), calved 3-24-48; sire, Kirkton Wingate 1032014; Greenbrier Stock Farm, Lewisburg, West Virginia 625.00

Gammer Elgon T. 1126316, (E. M. Tipton), calved 6-18-48; sire, Prince Elgon 735-962; Elysian Farms, Haymarket, Virginia 2300.00

(Please turn to Page 56)

Make More Profits!

How? By attending these Two Great TEXAS Sales and selecting Aberdeen-Angus breeding cattle for your New Herd, or to strengthen your established breeding plants. The consignors to these events represent Top Herds from 8 States and they offer quality and type representative of their noted breeding herds.

Two Great Texas *Events!*

Thursday, February 2, 1950

Aberdeen-Angus Sale at Ft. Worth

Thursday, February 9, 1950

Aberdeen-Angus Sale at Houston

Consignors:

JESS B. ALFORD	Paris, Texas
W. F. BAMBARGER	Box 18, Bynum, Texas
BAR-W FARMS, A. M. Wilkins	Henderson, Texas
TOMMY BROOK	Camp San Saba, Texas
DODSON BROTHERS	1463 Barwise, Wichita, Kansas
KENNETH COUNTS	Jacksboro, Texas
FOWLER FARMS, Richard Fowler	Ninnekah, Oklahoma
O. A. GERLOFF	1315 West Avenue I, Temple, Texas
GORGES ANGUS FARM, A. J. Gorges	Route 2, Fall River, Kansas
C. M. GREEN	Stephenville, Texas
W. B. HISSOM	710 Thompson Bldg., Tulsa 3, Oklahoma
HY-VIEW ANGUS RANCH	Richardson, Texas
KEILLOR RANCH, Watson Bros.	1310 Capital Natl. Bk. Bldg., Austin, Texas
WILL KNIGHT	Route 1, Shreveport, Louisiana
VIRGINIA N. McCARL	Payson, Illinois
S. E. MOORE	Troy, Texas
RANCHERIA ANGUS, Chas. T. Ryan	Route 1, Box 296, Anderson, Calif.
REDBUD ANGUS FARM, H. L. Corbett	2436 E. 15th St., Tulsa, Oklahoma
JERRY RHEUDASIL	Route 2, Paris, Texas
HAPPY SHAHAN	Brackettville, Texas
SIMON ANGUS FARM	Madison, Kansas
SONDRA-LIN STOCK FARM, J. V. Hampton	2620 Stadium Drive, Fort Worth, Texas
SPRINGHAVEN FARMS, Dr. C. W. Yeck	Evansville, Indiana
SUNNYBROOK FARM, J. L. Myrick	Sulphur Springs, Texas
J. GARRETT TOLAN FARMS	Pleasant Plains, Illinois
TRIPLE SSS RANCH	Rosalia, Kansas
FRENCH BROAD FARMS, J. D. Huggins	Bowling Green, Kentucky
W. A. SEIDEL & SONS	Knippa, Texas
OTTO BEERWINKLE & SONS	Route 1, Moody, Texas
SCHMIDT BROS.	Troy, Texas
HIDEAWAY FARMS, Curtis H. Gunn	502 Scott St., Pasadena, Texas
CLARENCE BURCH	502 Kansas, Norman, Oklahoma
BLAKE MACKAN, Riceland Farms	China, Texas
H. F. BANKER	Port Arthur, Texas
MRS. C. N. REEVES	New Country Club Rd., Port Arthur, Texas
LUTHER T. McCLUNG	4206 Birchman St., Fort Worth, Texas
ARTHUR J. JOHNSON	Ryan, Oklahoma
ESSAR RANCH	Rt. 4, Box 176A, San Antonio, Texas

Don't Forget . . .

The PENS of BULLS for the Ranch Trade

Write for catalogs of these Two Big TEXAS Sales, Address . . . . .

Texas Aberdeen-Angus Association

HAPPY SHAHAN, President
Brackettville, Texas

TOMMY BROOK, Sale Manager
Camp San Saba, Texas

←Master Prince 2d

The $20,000.00 son of
PRINCE SUNBEAM 29th.

One of His Greatest Sons

Sells in the

REVERIE KNOLL SALE

January 26th **Danville, Kentucky**

He is:

Prince 29th of Essar

As a summer yearling, exhibited by Triple S. Ranch, he was JUNIOR and GRAND CHAMPION at Kansas State Fair, Hutchinson, Kansas; JUNIOR and GRAND CHAMPION at 4-States Fair, Texarkana; Second Prize Summer Yearling at the 1949 National Aberdeen-Angus Show, Dallas, Texas; RESERVE JUNIOR CHAMPION at the 1949 American Royal; JUNIOR and RESERVE GRAND CHAMPION at Louisiana State Fair, Shreveport, Louisiana; Third at the 1949 International.

Also selling at the Fort Worth Sale, Prince 16th of Essar

A two year old we have used heavily at Essar Ranch. He was replaced in service in our herd by PRINCE SUNBEAM 401st. Top Bull at the Shadow Isle Sale. Write us for catalogs of the two above sales for pedigrees of these two Bulls.

TOM SLICK, Owner

PAUL KEESEE, Manager

Route 4,
Box 176 A **San Antonio, Texas**

Presenting Our Great **Junior Herd Sire**

Black Peer of Orchard Hill 1081154

Sire: Prince Sunbeam 105th 784382	★Prince Sunbeam 29th 629408	★Black Prince of Sunbeam 504521	★Black Peer of St. Albans
			★Pride 17th of Sunbeam
		Erica Marie of Sunbeam 543541	Revolution 81st
			Erica Marie 9th
	Queen Peeress S. B. 525281	★Black Peer of St. Albans 456385	★Eric Revolution
			★Blackcap Glencarnock 8th
		Queen of Sunbeam 353414	Eston of Elm Hill
			Glen Avon Queen
Dam: Erica of Stoneybroke 327th 812000	Envy of Stoneybroke 707557	★Envious Blackcap B. 6th 504417	★Envious Marshall 3d
			★Blackcap Lassie B. 9th
		Erivan's Lucy 7th 469650	Evascus of Page
			Erivan's Lucy
	Erica Evolution H. 639149	Earl Strathmore 546848	The Earl of Strathmore
			Ethiopia Eileen
		Erica Evolution 539884	Blackcap Revolution 28th
			Erica Rosewild 2d

BLACK PEER of ORCHARD HILL was Reserve Junior Champion at the 1949 Tulsa Live Stock Exposition, Tulsa, Oklahoma. He not only has a renowned sire in PRINCE SUNBEAM 105th, but has the blood back of him on his dam's side to further enhance his pedigree. With the pedigree is the Type one looks for in a Herd Bull. Watch for the Calves by this Bull.

Prince Sunbeam 205th — *Our Senior Herd Sires* — **Prince Sunbeam 81st**

Full brother to "105th" — Full brother to "19th"

Doyle Cotton
Owner

Orchard Hill Farms

Enid, Oklahoma

DILLARD BRYCE, Manager
WARREN BENSON, Herdsman

Grand Champion Bull 1949 East Texas Fair, Tyler, Texas; Central East Texas Fair, Marshall, Texas; South Texas State Fair, Beaumont, Texas.

A Great Bull Sells . . .

Alford's Quality Prince 23d 986130

. . . A PROVEN HERD SIRE

• • •

See Him and His Calves at the Farm or at the

FORT WORTH FAT STOCK SHOW

He will sell in the Sale

Thursday, February 2, 1950

Sire: ALFORD'S QUALITY PRINCE 785269	Quality Prince of Sunbeam 567031	Black Prince of Sunbeam 504521	Black Peer of St. Albans
			Pride 17th of Sunbeam
		Queen 24th of Sunbeam 443147	Playman of Sunbeam
			Queen of Sunbeam
	D. Lucy Vascus 3d 631460	Evascus of Page 428029	Glencarnock Revolution 6th
			Erica Harrison 19th
		Lucy Vascus 465226	Evascus of Page 428029
			Erivan's Lucy 3d 420069
Calved April 29, 1947.			
Dam: EVEN ESTHA OF MUSKOGEE 49th 539547	Eileenmere 143d 502563	Eileenmere 32d 428072	Eileenmere 15th
			Blackbird Girl 7th
		Pride of Harrison 9th 387979	Echelon Marshall
			Mabel Pride 298022
	Even Estha of Muskogee 10th 420407	Black Marshall 4th 321831	Earl Marshall 183780
			Blackbird McHenry 110th
		Even Estha of Muskogee 343939	Eileenver
			Even Estha 5th

JESS B. ALFORD, Owner
Paris, Texas

Alford's Aberdeen-Angus Farm

FRANK ISOM, Manager

Aberdeen-Angus

Breeding
and Feeding Cattle
JOHNSON & KALE WORKMAN, RUSSELL, KAN.

ABERDEEN-ANGUS LIVE LONGEST

Association Bulletin

(Continued from page 41)

breeding troubles and others for the practical farmer. Jim Dunlap, of the Dunlap Commission Co., of Lancaster, Pennsylvania, led the discussion on buying and selling live stock and discussed the working of the stock yards. This proved most interesting to the commercial cattlemen. Jim Christian, of Penn State, conducted a forum on feeding and fitting for the show ring. He covered the entire subject of rations, feeding methods, nurse cows, handling, and many things for the breeder and feeder.

Much favorable comment has been received on the good results received from this question-and-answer method of discussing live stock problems.

■

ABERDEEN-ANGUS STEER WINS PENNSYLVANIA SHOW—The Southeast Pennsylvania 4-H Club Round-Up and sale of baby beef calves was held at the Union Stock Yards, Lancaster, Pennsylvania, on December 6th, 7th, and 8th, 1949. Some 400 head of club steers came in from thirteen counties comprising the Southeast District. Peter C. McKenzie, of Pennsylvania State College, judged the Aberdeen-Angus classes and selected as the champion Doddie, a typy 1170-pound steer shown by Ben F. Lapp, of Lancaster County. The reserve champion Aberdeen-Angus was the 950 pound entry of Gerald Woodring, Northampton County.

Later on in the day when three judges, Mr. McKenzie, James Outhouse, University of Maryland, and Jesse Hurd, of the Eastern Live Stock Commission Company, Baltimore, Maryland, went about the task of selecting the grand and reserve champions of the show, it was the superiority of this pair of Aberdeen-Angus steers that made them the winners over all breeds.

Ben Lapp's grand champion steer of the show sold to the Food Fair stores at $1.40 per pound. Gerald Woodring's reserve grand champion steer of the show was purchased by the Berkshire Hotel for eighty-one cents

P. O. Box 843, Wichita, Kansas

Herd Bull . . . Ernest Endeavor 85th 962893 . . . For Sale

Sire: ROYALIST of ELK CREEK 667640	Imp. Royalist of Logie 582947	Gandell 582944	Prince Pride of Duthil 582938
			Gens 451476
		Rosebush of Ballindalloch 582945	Ellerman of Kinermony 582941
			Rosebriar of Ballindalloch
	Ever Glory 460808	Edgar Protest 408991	Edgar of Dalmeny 269216
			Pride Protest 6th 321847
		Even Glow 387891	Eirreboll of Bleaton 341413
			Elaine of Wildwood 353345
Dam: EISA M. 17th 649443	Blackcapper of Awol 4th 550745	Bell Boy Again 512788	Bell Boy M. K. 459602
			Blackbird Belle M. 5th 447337
		Blackcap of Glenrock 15th 486212	Earl Eric Marshall 392402
			Blackcap of Glenrock 5th
	Eisa M. 12th 513787	Evaxus 5th of Ada 479449	Evaxus 8th of Page 445115
			Blackcap Bess Glencarnock
		Eisa L. 3d 458481	Eclat 6th 429607
			Eisa of Sunbeam 394454

Calved April 30, 1946.
Bred by W. B. Lutes, Merino, Colo.

Harry Dandliker, Hiawatha, Kansas

Prince Sunbeam 328th — Dam—QUEEN 76th of SUNBEAM

Prince Sunbeam 105th — Dam—QUEEN PEERESS S. B.

Quality Prince of Sunbeam — Dam—QUEEN 24th of SUNBEAM

Beefmaker 107th 928889

Calved April 14, 1946.

Sire: BEEFMAKER 34th 767266	Ever Prince of Sunbeam 567027	Black Prince of Sunbeam 504521	Black Peer of St. Albans
			Pride 17th of Sunbeam
		Eraline E. of Sunbeam 486149	Elban of Sunbeam
			Eraline E. 4th
	Black Rose 7th of Sunbeam 569517	Eolide Revolution 522497	Glen. Revolution 6th
			Edna M. 15th
		Black Rose 3d of Sunbeam 503217	Elmore Harrison 2d
			Black Rose 2d of Sunbeam
Dam: QUEEN 63d of SUNBEAM 569512	Quality Sunbeam 2d 447499	Playman of Sunbeam 338509	Plowman 221051
			Elmland Jessie 2d
		Martha of Loans Dell 295931	Kenyon 146157
			Queen Norton
	Queen 45th of Sunbeam 501751	Ballindalloch G. of Sunbeam 407789	Eberfield 2d 390839
			Georgina Brown
		Queen 25th of Sunbeam 443155	Playman of Sunbeam
			Glen Avon Queen 2d

Featuring the Beefmaker Sale, *Wed., March 8th, 1950*

We offer this Breeding Bull—His Dam QUEEN 63d of SUNBEAM, precisely the same Cow Family as above listed three rather well advertised famous Bulls, established in the top flight. BEEFMAKER 107th has never been used in heavy service. He is a proven sire; in his prime; sound and ready for heavy service.

Why do we sell such a Bull? His Dam now has another Bull Calf at her side. We have five half brothers of this Bull in our herd Bull Battery. Then too, we are in the business of breeding and selling Aberdeen-Angus Bulls, and we want to show you that really Top Bulls are to be had at our farm.

Write for Catalog. Plan to attend the Sale.

C. E. Reed 4174 E. Central Ave. Tel. No. 68313 Residence; No. 53868 Farm **Wichita 6, Kansas**

per pound. The sale was fast as the buyers paid well over forty cents, and up to forty-five cents for the better kind.

In the class for County groups, Lancaster was first with a trio of Aberdeen-Angus; Northampton was second with a trio of Aberdeen-Angus; Northumberland was fourth and Muflin was fifth, both with Black trios.

In the Aberdeen-Angus showmanship contest, first place went to Wilbur Erb, Mt. Joy, Pennsylvania. He was presented a full equipped tach box by the Pennsylvania Aberdeen-Angus Breeders' Association.

■

MARYLAND ASSOCIATION MEETING—The Maryland Aberdeen-Angus Breeders' Association held their annual meeting December 10th, 1949, at Cornel Hall, Annapolis, Maryland. A report of Field Service Committee was given by Fenwick Keyser, chairman, and Chilly Peery, newly appointed fieldman, gave a report on the work to date and gave an outline of the plans for the coming year.

Fred Nelson, FFA boy from Princess Anne, was awarded $150.00 for making the best record during 1949 with an Aberdeen-Angus steer. Sale dates claimed are April 15th, group sale; October 21st, "Quality Sale" of fitted cattle; and November 4th, "Youngster" sale. Also a sale of fitted cattle is being planned for May.

The new officers elected are Dan Wight, Frederick, president; C. F. Eck, Towson, vice-president; Joe Vial, College Park, secretary-treasurer. The following men were elected to the board of directors: John Small, Laytonsville; R. E. Slingluff, Mitchellville; J. J. Gebhart, Owings Mills; James Lingle, Queenstown; H. H. Hackney, Finksburg; Alan McGregor, Worton; W. F. Schluderberg, Monkton; H. H. Anderson,

Simon Angus Farm

Sold *mated to*
Prince 500th of Bates
Son of PRINCE SUNBEAM 29th

Juanerra 2d of Maize

Purchased by SHADOW ISLE FARM, at the Southwestern Regional Sale. . . . Good luck goes with her and with all the cattle we sold during the year 1949.

Madison Visitors Welcome **Kansas**

We again take this opportunity to wish you a very prosperous 1950 with Aberdeen-Angus and to tell you once more that you are welcome to visit the Ranch at any time.

Our Junior Herd Sire . . .

Revolution Prince SSS 1004323

Our Show Barn Doors are always opened wide for you to inspect the Calves by this good junior sire whose picture appears at left.

R. P. **Simon** S. I. **Stewart** V. W. **Simon**

G. WILBUR BERRY, Herdsman

Shahan Angus Ranch . . .

Two Top Sons of **Prince Eric of Sunbeam** *in Service*

R. L. S. Prince 16th and
Bessie's Prince Pride of Bracket

Plan to attend these Two Great Sales in Texas in 1950.
February 2, Fort Worth—February 9, Houston.

J. T. "Happy" Shahan, Owner, Brackettville, Texas

Elburn Farm

Extends appreciation

To all who attended and helped make our sale the success that it was. . . . Our Special Thanks to Bidders and Buyers, and we extend best wishes for success with their purchases.

Seasons Greetings to All

E. L. Osburn, Bedford, Iowa

Look *what we offer!*

A Son of *at Private Treaty*

Elba Marshall Lad 2d 590747

Marshall Best Lad

Calved October 1, 1948. A BLACKCAP BESSIE BULL sired by ELBA MARSHALL LAD 2d, and out of BLACKCAP BESSIE 39th of ADA 960747. . . . She was the top selling individual in the late Kenneth McGregor Sale.

He is a real BULL for some good Herd.

Also SONS and DAUGHTERS of BANDOLIER of ANOKA 34th.
A select herd of excellent Breeding Cattle.

Paradise Stock Farm

BROOKLYN — ERNEST BRENIMAN & SON, Phone 3F2 — IOWA

Princess Anne; and C. B. Lynch, Arnold. These nine men along with the three officers make up a board of directors of twelve as recently the constitution was amended to enlarge the board.

Mr. Peery was highly commended by the membership for the excellent program he has lined up for the Association for the coming year, which includes field days, demonstrations, in addition to the sales program.

■

NEW ENGLAND FIELD DAY—One hundred and forty Aberdeen-Angus breeders and would-be Aberdeen-Angus breeders gathered October 8th at Gibbet Hill Farm for the annual field day sponsored by the New England Aberdeen-Angus Breeders' Association. The weather was perfect and an interesting program had been worked out. Marion Danielson, owner, Paul Beardsley, manager, and Joe Pritchard, herdsman, did an excellent job in preparing the facilities for the crowd.

Miss Danielson and Paul Beardsley conducted the guests on a tour of the barns and through the good herd of cattle. Next on the program was a judging contest and a weight guessing contest, and lunch was a famous New England clam bake. Joe Pritchard, herdsman, put on an excellent demonstration with his working sheep dog.

The afternoon program was resumed with Prof. "Cy" Tirrell from the University of New Hampshire discussing feeding and management of beef cattle. A panel discussion followed which brought out many interesting questions. The Field Day closed by showing the popular movie, "On America's Angus Trails."—James V. Coyner.

■

ARKANSAS HEIFER SALE ATTRACTS FIFTEEN NEW BREEDERS—Fifteen new breeders bought cattle at the group heifer calf sale sponsored by the Arkansas Aberdeen-Angus Breeders' Association recently at Little Rock. It was one of the most successful sales ever held in the South. The calves were not in too high condition as most of them had just came off their mothers and pasture. Twenty-three groups of two, three and four calves plus twenty-five individual heifers were sold with the groups outselling the singles. An average of $258 was made on seventy-eight head.

■

FLORIDA SHOW AND SALE—In the All Florida Breeders' show, the Aberdeen-Angus were judged by Tap Bennett, of Savannah, Georgia, with the University of Florida showing the grand champion bull and the Sun Lake Ranch, of Lutz, exhibiting the reserve champion bull as well as both female champions.

A very successful sale was held that afternoon with twenty-seven lots averaging $350.00. An extra bull calf was generously donated by R. A. Willis, Jr., of Mill Pond Plantation, Marianna, to the Florida State Association. The calf sold for $200.00 to W. S. Isherwood, of Bradenton.

■

TENNESSEE VALLEY BREEDERS MEET AT NASHVILLE—H. B. Smith, president of the newly organized Tennessee Valley Aberdeen-Angus Breeders' Association, met with members of this organization at the Tennessee Fat Cattle Show at Nashville recently. The group discussed the Southeastern Regional sale to be held in Nashville on March 29th or 30th as the Tennessee Valley organization is cooperating in the promotion of the sale. George

Presenting

Blackcap Beldolier 114th 1050925

Recently sold to

MR. JAMES ROWLAND LOWE

Santa Cruz, California

Mrs. Holbert and I wish to congratulate Mr. and Mrs. Lowe on the purchase of this Bull. In our opinion he is one of the great young Bulls of the day, possessing nearest the ideal Aberdeen-Angus sire head we have ever seen, past or present.

—J. C. HOLBERT

We are Selling in the **Iowa State Sale, Cedar Rapids, Feb. 6th - 7th**

Envoy Burgess 1066707

Sired by ERIC of ROLLING GREEN, who traces three times to ENVOY of ERIN, and his dam is ELMLAND MISS BURGESS 10th 928399, an outstanding heifer. His individuality is proof of the goodness of his pedigree.

Selling also in this Sale will be

Knoll's Boquet 1140808

Half sister to the Reserve Grand Champion Female at the 1948 Iowa State Fair. On the dam's side she traces direct to BOQUET of STRATHMORE. A foundation Heifer in breeding form.

We are Offering at Private Treaty **A Car Load of Bulls** *for the Western Trade*

Prospective Herd Bulls:

20 Sons of King Strathmore, a highly Line-Bred Earl Marshall Bull
15 Sons of Double Blackcap Belstrom, a strongly Bred Bandolier Bull
15 Grandsons of Penney & James' Eileenmere 487th

—YOU ARE ALWAYS WELCOME AT—

Sunset Knoll Farms

Washington Farm located 2 Miles West of Washington, on Highway 92
Ames Farm located 2 Miles West of Ames, on U. S. 30

DON RENNIER—GAROLD PARKS

Address all Correspondence to

J. C. Holbert Box 492 **Washington, Iowa**

Northlane Aberdeen-Angus

WE ARE PROUD to have furnished Lord and Lady Roderic Gordon, with the nucleus of a herd, and wish them every success in establishing a great herd in Alberta.

We will have a few good Bulls in the Calgary Bull Sale next March, and cordially invite inspection by American breeders.

T. A. Leader, Red Deer, Alta.

To Iowa's Greatest Show and Sale!

Hawkeye Downs **February 6th and 7th**... Cedar Rapids

An OPEN and a BRED HEIFER of our popular ZARA family.... One of our ZARAS topped the last sale at Marshalltown..... They are exceptionally deep of body with lots of quality.... They do well for others.

2 Bulls

- **A Sept. 24, '47 Zara**
  Sired by the Herd Sire EMSLIE'S BELL BOY D. D. 2d, he by BELL BOY A. 7th. . . . She is mated to ERIC ZARAMAC 1036428, the Grand Champion Bull of the 1949 Iowa Show. . . . He is a Bull with two good ends and a middle to match.

- **A Mar. 19, '49 Zara**
  She is by the same sire. . . . Will develop into an excellent brood cow.

- **A March 29, '49**
  Son of EMSLIE BELL BOY D. D. 2d; a good headed, deep bodied Bull that is ready to go.

- **A February 26, '49**
  Bull by the same sire. . . . His mother topped the 1946 Central Iowa Sale. . . . Lots of growth for a youngster.

Look these Four up . . . They will please

F. L. Senter, Nevada, Iowa — Maxwell, Iowa, **C. M. Senter**

See *Our Get of Sire Group*

At the Iowa State Show and Sale, Cedar Rapids, Iowa

3 Sons of
Zar's Blackbird J. 750821

Our Johnson Bull—owned jointly with our neighbor breeder Carroll Rohrdanz

Featuring

Eric Zaromar 2d
A full brother to ERIC ZAROMAR, the 1949 open class Iowa State Show and Sale Grand Champion and top selling Bull.

also Black Jack Marshall Z.
A very short legged, deep bodied Bull.

and Esmere Zar
A very smooth, wide backed Calf.

F. V. W. Angus

R. C. FLECK and DICK VANDER WERFF, Owners — SULLY, IOWA

Wheeler, secretary of the Southeastern Association, and Lester Denton, chairman of the sale committee, participated in the discussion and planning.

■

ANOTHER SUCCESSFUL GROUP SALE—Mississippi Aberdeen-Angus breeders held a successful sale recently with cattle selling in groups making higher averages than those going as individuals. Seven bulls averaged $369.00 and seventy-six females averaged $316.00 with the entire sale averaging $321.00. These cattle were a little older than the Arkansas sale cattle and carrying more flesh. Ten new breeders made purchases in the Mississippi sale. I am firmly convinced that the group heifer calf sale is one of the best methods of selling for the Southeast, both from a buyer's and seller's point of view.—W. B. McSPADDEN.

■

SALE PLANNED FOR WESTERN NEW YORK STATE—Plans are made and some work has been completed for a Group Heifer Sale to be staged April 15th, 1950, at the fair grounds at Hamburg, New York. This will be the first public auction sale of Aberdeen-Angus breeding cattle to be held in western New York State, and the event is being sponsored by the Northeastern Aberdeen-Angus Breeders' Association. Mike Pangburn, Manager of Ess-Kay Farm, East Aurora, New York is sale manager and has already inspected the cattle and some sixty head of bred and open heifers will be included in this unfitted group sale.

The committee working out plans and details for the event are Mike Pangburn, Myron Fuerst, Tom Scoon, Jack Frederickson, Clayton Taylor. A great deal of interest has been expressed for a sale of this kind both on the part of the consignors and from other breeders and farmers who are interested in a place to purchase breeding stock. An annual event of this kind will provide a place for breeders to sell breeding cattle and a place for farmers in this great grass and grain producing area to select Aberdeen-Angus breeding stock.

■

ABERDEEN-ANGUS STEER WINS NEW JERSEY JUNIOR FEEDING CONTEST—Carl Olsen, thirteen years old, of Marlboro, New Jersey, captured the grand championship honors in the New Jersey Junior Feeding contest with his Aberdeen-Angus steer at the eleventh annual show and sale on December 8th, at Rutgers University, New Brunswick. There were sixty-six steers shown by forty-eight H-H club members. The event is sponsored jointly by the State Department of Agriculture and Rutgers University.

Young Olsen's 975 pound entry had been declared the champion Aberdeen-Angus and later in the day came out to win the grand championship award over all breeds. Joseph Vial, College Park, Maryland, was judge of the show. American Stores paid $1.80 per pound for the grand champion steer.—JAMES V. COYNER.

COLD SPRINGS ANGUS
LAWRENCE VARLEY
SHENANDOAH, IA.
Inspection Invited
2 Mi. North on Highway 59
1 Mi. East
Phone 36W12

INDIANA BREEDERS' HOLD STATE MEETING AT PURDUE—The Indiana Angus Breeders' Association held their annual meeting on Tuesday, December 27th at Agricultural Hall, Purdue University.

There were approximately seventy-five breeders present when the president, Donald Stoten of Carthage, Indiana, called the business meeting to order. Secretary D. C. Pfendler's report indicated that the Blacks had a banner year in Indiana in 1949. This Association had 201 members, sponsored two successful sales, a state field day, a booth at the state fair, and successful fieldman program to their credit for the past year.

The state fieldman, Kenneth Sherbahn, reported keen interest in Aberdeen-Angus throughout the state. He reported that Indiana breeders and district associations had a record number of sales during the fall and early winter months and that Indiana cattle had sold into several states. Mr. Sherbahn expressed his belief that 1950 would be even a bigger year for Indiana Aberdeen-Angus breeders.

There were six new directors elected to serve three year terms from the five state districts. They were: James Little, Lowell; Dr. O. C. Briggs, Columbia City; O. C. Redenbacher, Princeton; Harry Caldwell, Congersville; John Patton, Earl Park; and D. C. Pfendler from Lafayette. At the board of directors meeting Henry Romple, Burns, Indiana, was elected president and John Patton, of Earl Park, will serve as vice-president. D. C. Pfendler was re-elected secretary-treasurer.

Hal Royce will represent the state association on the Indiana Live Stock Board. Harry Caldwell, of Congersville, invited the group to hold their annual field day at his farm, the date to be announced later.—BOB DUPREY.

To Iowa State's Greatest Show and Sale

Hawkeye Downs ..... February 6th and 7th ... Cedar Rapids, Iowa

• • •

★ **Our Jr. Yearling Bull and Summer Yearling Heifer**

From our Show Herd. . . . Both sired by ERICA BARDOLIER G. R., a double bred grandson of BLACK BARDOLIER, who is doing a wonderful job for us. . . . Our BULLS have topped the Marshalltown Sale the last two years.

★ **Also Selling a Summer Yrlg. Bull**

By the same sire, that shows a lot of promise.

•

★ **Our Senior Heifer Calf**

Is sired by BANDOLIER 110th of WILTON.

•

★ **Those in need of a Proven Sire**

Should look up ERICA ERSHINE B. of KINGSLEY, By Erskine of Bordulac, an exceptionally smooth, thick, easy keeper, that has sired a lot of good calves for us. . . . We are retaining a number of his Daughters in our breeding herd, otherwise he would not be for sale.

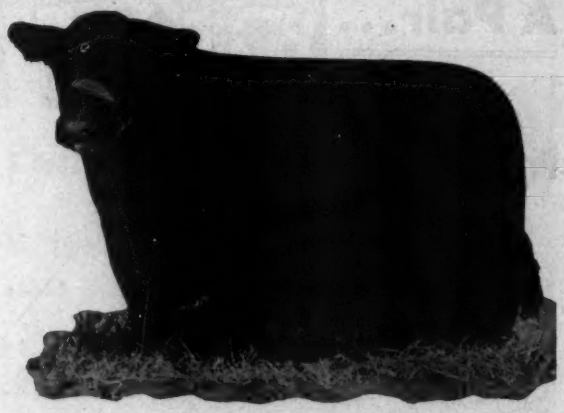

—ERICA BARDOLIER G. R. 794613

Koster's Angus Farm - Gladbrook, Iowa

ROY KOSTER, Owner — EUGENE T. SMITH, Manager-Herdsman

To Iowa State's Greatest Show and Sale

Hawkeye Downs ... February 6th and 7th ... Cedar Rapids, Iowa

An Outstanding Herd Bull Prospect and 4 Excellent Bred Heifers

Mated to

← Imp. Elution of Elenwold

Some mighty fine Calves are coming at the farm by this Imported Bull . . . . . .

Gammer of Wesley 9th

Calved September 15, 1948, by Imported EMPEROR ELCEATOR of DOUNESIDE. This is one of the best GAMMERS that we have ever offered for sale.

Jilt of Wesley

Calved March 26, 1948, by Imported KIRTON WINGATE, First Prize Bull at Perth, and out of an imported dam by JAGO ERIC, an outstanding sire in Scotland.

Barbara McHenry of Wesley

One calved May 22, 1948, and the other calved March 20, 1948. Both by Imported EMPEROR ELCEATOR of DOUNSIDE. Two low down thick Heifers well along in calf to a great Bull.

Emperor of Douneside 25th

Calved December 20, 1948, by EMPEROR ELCEATOR of DOUNSIDE; dam by the International Grand Champion, REVOLUTION 7th. A richly bred herd Bull prospect that will stand the closest of inspection.

WE INVITE YOUR CLOSE INSPECTION AS OUR CATTLE DO WELL FOR OTHERS.

Studer Stock Farm — BEN G. STUDER — **Wesley, Iowa**

A Herd *to Visit*

A Pair... of Kings

Pridestor of Glencarnock 878955

Bessie's Bardolier of Ada 571128

Black Bardolier 2d

We are Consigning to the

Iowa State Sale

Cedar Rapids, Feb. 6th-7th

• • •

General Wix of Walnut 1139500

Sired by GENERAL 11th of PAGE 686705, combines the best of McGregor and Hartley breeding. General 11th of Page sired the second top open heifer, age considered, in the 1945 Hartley sale. GENERAL WIX of WALNUT'S dam is a daughter of BESSIE'S BARDOLIER of ADA 571128, whose GET in the Iowa State, Nebraska State, and Interstate, 1949 Spring Sales averaged $1119.00. He is a Top Flight Herd Bull Prospect and is backed by the best of breeding.

Zar Bardolier of Walnut 1139506

Is sired by PRIDESTOR of GLENCARNOCK 878955, the top Bull in the McGregor dispersion and a full brother to the top open Heifer in the Hopley-McGregor 1943 sale. The dam of ZAR BARDOLIER of WALNUT, is a full sister to the Grand Champion Bull at the 1949 Nebraska State Spring Sale, selling to A. H. & F. S. Whittum, Stuart, Iowa, for $2,000.00. His dam is also very closely related to Zara of Walnut 6th 1043845, the Reserve Champion Futurity Female at the 1949 Iowa State sale and purchased by Johnson Brothers, of Ida Grove, Iowa, for $1425.00. Individually, he will speak for himself.

Zara Beauty of Walnut 2d, a Zara

Is a baby Heifer, very closely related to the Grand Champion Bull at the 1949 Nebraska State Spring Sale and to our Futurity Reserve Champion Female at the Iowa State 1949 sale. From a REVOLUTION BLACKCAP dam, she is another top show prospect.

Eline of Walnut 2d, a Hartley Eline

Close up to ENSIGN'S ELINE of PAGE the International Champion Cow, she is sired by BESSIE'S BARDOLIER of ADA 571128, and from a GENERAL of ADA dam. She is a top flight summer yearling show prospect.

• • •

P. K. Pratt — Visitors Always Welcome — Farm 3 Miles North of Walnut — **Walnut, Iowa**

NEW MEMBERS FOR THE MONTH OF SEPTEMBER, 1-30 INCLUSIVE

ALABAMA—G. B. Underwood, Camden; Joe Mullek, Summerdale.

ARIZONA—Bert Campbell, 331 E. Verde Lane, Phoenix.

ARKANSAS—G. N. Harriman & Sons, Japton; Low Gap Stock Farm, Route 4, Russellville (W. H. or Ewea E. Bradfield).

CALIFORNIA—Carroll E. Dow, Lodi; Walter Fickerwirth, Route 1, Box 1075 C., Modesto.

COLORADO—Fred C. DeBerard, Kremmling; R. J. Anderson, Box 151, Peyton.

CONNECTICUT—Fairfield Farm, Route 2, Stepney (Maurice H. Bent).

DELAWARE—Fair View Farms, Harrington (George W. Cain).

GEORGIA—Donald E. Lee, Route 1, Brooks; W. B. Martin, Cedar Springs; John H. Adams, Box 408, Douglas; O. A. Chandler, Social Circle.

IDAHO—Bruce Iske, Route 3, Boise; K. T. Butler, Gooding.

ILLINOIS—Ned Barror, Assumption; Fay Poynter, Athens; James R. Bell, Route 2, Bloomington; Stanley R. Pierce, Jr., Creston; William & Helen Frye, Route 1, Cropsey; Homer Martin, Route 6, Decatur; Jacob W. Eible, Route 1, East Alton; Melvyn J. Coyle, Equality; McCoy Farms, Farmington (Mr. & Mrs. W. D. McCoy); Lee Donner & Sons, Foosland; O. L. Bettis & Sons, Girard; Leesman Bros., Hartsburg; Elmer Olson, Route 1, Hoopeston; R. V. Cordell & Son, Lewistown; Murrell A. Combs, Box 21, McLeansboro; Charles O. Adkins, Route 2, Monticello; Kelsey-Summitt Farms, Pesotum; Jakeway Farms, Rock Falls (Dr. Herbert M. Jacobs).

INDIANA—Leo R. Girton, Route 3, Brazil; Chester Lott Farmily, Butler; Hubert H. Chattin, Route 1, Decker; John C. Sheets, Route 10, Lafayette; Jesse Hedrick & Sons, Route 5, New Castle; Willard M. Wohrer, Route 5, North Vernon; Russell & Barbara Harter, Route 3, Peru; G. B. & Dale Harris, Rome; Fred Gilliam & Son, Route 1, Warsaw; Harold Sowers & Sons, Waveland; Suburan Home Farm, Waynetown (L. O. Schenck).

IOWA—Harry Butler & Sons, Baxter; Charles Klingensmith, Route 3, Creston; Joe W. Miltner, Route 6, Iowa City; Harold Atwood & Son, Lockridge; Russell Winburn & Sons, Malcom; Grover Willson & Sons, Morning Sun; Robertson Bros., Nevada; Gilbert G. Hovden, Route 1, Ridegway; Herbert Chesmore & Son, Rowley; Rubert E. and Lucille C. Burton, Sewal; Arnold Leonard, Washta; Paul Platt, Winterset.

KANSAS—Argabright & Son, Atwood; Lee Angus Ranch, Eureka (Dale W. Lee); Fred Bond & Sons, Overbrook; J. Dean Lerew, Portis; Gladys Post, Route 1, Redfield; Raymond P. Georg, Rush Center; Triple L Ranch, St. Francis, (Stanley Little); Huser Farm, Route 1, Thayer (C. R. Jaynes); Lawrence & Sons, Syracuse (George Huser); Jaynes Angus Brown, Toronto; MelMar Farms, Route 2, Valley Center (M. S. Kohl).

KENTUCKY—Albert Farbes, Route 1, Hansan; Archie Jewell, Horse Cave; Parker S. Cooper, Monticello; Ottis Roberts, Valley Oak; George Denney, Welborn; James A. Wallace, Route 2, Winchester.

LOUISIANA—L. L. McCarthy, P. O. Drawer 631, Opelousas; Robert N. Wiegand, Westwego.

MARYLAND—Elmwood Farm, Princess Anne (Norman Taylor).

MICHIGAN—L. Clyde & E. Lucile Parshall, Route 3, 726 Milnes Road, Jonesville.

MINNESOTA—Lewis E. Elder & Sons, Walnut Grove.

MISSOURI—Harvey J. Holmes & Sons, Barnard; Arendal Aberdeen-Angus Farm, Woods Chapel Rd., Blue Springs (Harold L. Poole); Roy Smart, Buffalo; Marvin Burch & Sons, Route 6, Clinton; Frank & Bertha Pickett, Emden; D. U. Grace & Family, Fayette; Mr. & Mrs. D. A. Bundy, Route 1, Freeman; Edward H. Hoch, Route 1, Labadie; F. Deweerdt & Sons, Route 1, Lathrop; Lenzini Bros., Route 4, Macon, Missouri; J. Phillip Samson, Route 3, Marshall; Dan L. Helton, Palace; George V. Kline, Pierce City; Bill Stiles, Princeton; Gail W. King, Jr., Route 1, Puxico; Wayne W. Edmondson,

Fourth Annual

Holt County Aberdeen-Angus Breeders' Sale at O'Neill Livestock Mkt., Feb. 7

44 Bulls . . **63 Head** . 19 Females

Special Feature

10 1949 HEIFER CALVES to be sold only to 4-H and F.F.A. Members. . . . Write for Catalog.

RAY SIDERS, Sale Manager
O'NEILL, NEBRASKA

LEO T. ADAMS, Secretary-Treasurer
CHAMBERS, NEBRASKA

A Blueblood Lady *will be mated to—*

Prince Lakewood 25th

—for the Iowa State Show and Sale, February 6th and 7th

Prince Lakewood 25th 982861

Not only a great bull, both coming and going, but he is bred right to carry on our breeding program here at Johnson Bros. Sired by PRINCE SUNBEAM 19th and out of a dam by JUANA'S REVOLUTION 3d of ADA. Our breeding herd, deep in the blood of JUANA'S REVOLUTION 3d of ADA, will not be a direct outcross but should be the right combination in our goal to ever produce better Aberdeen-Angus.

Also a choice BARBARA HEIFER mated to him sells in the Interstate Show and Sale at Sioux City on March 13th.

Ebony's Lad of Ida 697418

By JUANA'S REVOLUTION 3d of ADA has proven to be truly a great breeding Bull. He sired the Second Prize Get of Sire at Denver, 1948. Sire of the Grand Champion Heifer at 1948 Iowa State Show and Sale that sold for $3250.00. A top son and a daughter will sell in the coming State Sale February 6th and 7th. A Choice heifer, a BLUEBLOOD LADY, will be mated to PRINCE LAKEWOOD 25th.

Also two sons and a top Barbara heifer to the Interstate Show and Sale. The heifer mated to Prince Lakewood 25th.

Barb Lad of Ida 955467

By EBONY'S LAD of IDA. First Prize Bull at Denver 1948. His half brothers and sisters have been consistently topping the state and district shows and sales. His half sister sold in the recent International "Show Window" Sale for $2050. A few of his calves have arrived at the farm and we would like for you to see them and inspect our breeding herd.

Visit us for choice breeding individuals

Johnson Bros.

Ida Grove 4 Miles East and 5 South **Iowa**

Iowa State's

80 Bulls . . . . 150 Lots . . 70 Females

Two Complete Shows:

113 Open Class Cattle
37 Futurity Cattle

• • •

Show

10 A. M., Monday, February 6th

• • •

Judges

LYLE HOYT, San Luis Obispo, California
CLAUDE LOWERY, Hartzel, Colorado

• • •

Annual Banquet

7:00 P. M. Monday, February 6th
Montrose Hotel, (Sale Headquarters)

• • •

Sale 10:00 a. m., Tuesday, February 7th

In Heated Sale and Show Pavilion at
Hawkeye Downs Fair Grounds,
CEDAR RAPIDS, IOWA

• • •

Request your Catalog from
GAROLD PARKS, Secretary-Sale Manager, Ames, Iowa.

Iowa Aberdeen-Angus Breeders' Association

HAMILTON JAMES and RAY SIMS, Auctioneers

Greatest Show and Sale

Second Annual
Futurity Show

*Indicates Futurity Consignors.

Iowa's Popular Futurity Show

An event in itself where you will find cattle of the type, quality and breeding to go into any show and breeding herd in the country.

These cattle are young, with a brilliant future for you in your progress for the development of superior Aberdeen-Angus breeding cattle.

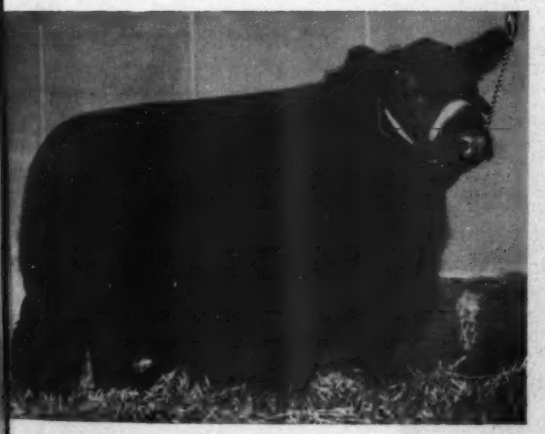

The 1949 Futurity Champion Female—

Consignors

	Bulls	Females
*LLOYD C. ALBERS & SON, Sutherland	2	1
G. H. BAILEY, Ottumwa	1	1
*HARRY BARNETT & SON, Lamoni	2	..
BELL & SON, Osceola	2	2
BEN BOWNE, Batavia	3	4
LOUIE D. BROWN & SONS, West Liberty	..	1
HARRY A. BRUHN, New Liberty	1	..
B. C. BURRELLS, Rippey	1	..
J. W. CANBY & SONS, Winfield	2	1
*RAY H. & HERBERT CLINE, Bussey	2	1
T. M. DONOHOE & SONS, Parnell	..	2
J. V. DRISCOLL & SON, Williamsburg	..	4
*OTTO & JOHN EMERSON, Knoxville	2	1
C. A. FIGLAND & SONS, Searsboro	..	7
*FLECK & VANDER WERFF, Sully	3	..
H. W. G. FOLKERS, Scotch Grove	4	..
FOREST R. FOSTER, Mystic	2	..
*CECIL FRIMML & SONS, Atkins	1	1
*TRUE FULLER, Marshalltown	2	..
*H. H. GROFF, Fairfax	..	3
WILLIAM HANSEN, Dixon	2	..
HARKEN FARMS, Osceola	1	6
ORVILLE HEIN, Stockton	1	..
*HOPLEY FARMS, Atlantic	2	1
LOTHAR HUEDEPOHL, South Amana	..	2
LORENCE JAMISON, Columbus Junction	..	1
*JOHNSON BROTHERS, Ida Grove	1	1
*I. E. KEMP, Marion	3	..
W. J. KIEHL & DAUGHTER, Mechanicsville	..	1
*DON KOENIGHAIN, Williamsburg	..	4
*KOSTERS ANGUS FARM, Gladbrook	3	2
LAD-OR FARM, Scranton	..	2
DR. L. W. LARSON, Greenville	2	1
*LAZEAR ANGUS FARM, Chariton	1	..
PAUL MATHREN, Buckingham	1	..
*HAROLD E. McCULLOCH, Newburg	2	..
MRS. H. C. MILLER, Hampton	..	1
MILLER & BUMGARNER, Hampton	..	3
ROBERT OVERTON, Knoxville	1	..
F. T. PLUMMER, Marion	1	..
*P. K. PRATT, Walnut	2	2
KENNETH REDFERN, Yarmouth	1	..
*M. E. RHOADES & SONS, Scranton	1	..
*ROBINSON BROTHERS, Masonville	4	2
*ROSENGIFT STOCK FARM, Kelley	..	2
E. H. ROTTER & SON, West Point	2	..
F. L. & C. M. SENTER, Nevada	2	2
CLARENCE M. SMITH, Center Point	..	1
GLENN H. SORDEN & SON, Webster	1	..
*BEN G. STUDER, Wesley	1	4
*SUNSET KNOLL FARMS, Ames & Washington	1	1
JAMES R. STEPHENSON, Rhinebeck	1	..
HENRY SCHMUECKER & SONS, Amana	1	..
A. TUFTE & SONS, Gilman	3	..
*W. J. WALSHIRE, Mechanicsville	2	2
WALTER & J. R. WILKINSON, Marshalltown	6	..
GARNETT G. WEST & SONS, Altoona	1	..

On Hawkeye Downs Cedar Rapids, Iowa, February 6th and 7th

M. W. BONEY for Aberdeen-Angus JOURNAL

. . . Aberdeen-Angus Live Longest . . .

PINEHURST ORIGINAL HOME OF THE BANDOLIERS

To the IOWA STATE SALE, CEDAR RAPIDS, February 6-7th.

EL BANDOLIER 9th 1132854, a May 26, 1948 son of Bandolier Eldor 6th out of Blackbird of Pinehurst 19th, one of our best producing cows. She the dam of the 1944 Iowa State Sale Champion as well as dam of the bull we sold to Oak Park Ranch, Orland, California. He is also a half brother to Bandolier 5th, the bull in service at I. E. Kemp's herd. See him, Lot 130 in the catalog.

HENRY SCHMUECKER & SON, AMANA, IOWA

For Sale . . .

Open and Bred Heifers

Sired by

BARB JOE 5th or

BLACKBIRD BARDOLIER of WALNUT

Bulls in Service are—

ENERGY ERIC a good son of Woodlawn Revelation 2d and BLUEBOY LAD 100th of IDA by Ebonys Lad of Ida and out of Blueblood Lady of Ida 60th a full sister of Blueblood Lady Ida 38th. Junior Champion female at International Show 1941.

Elmer J. Johnson

KIRON, IOWA

Herd Established in 1912

. . . . By my father, the late H. D. Miller

Our New Herd Sire

EUROTIA'S ESTON E.

Bred by Kenneth McGregor Estate

Other Sires in Service:

Bell Boy's Repeater 2d 739020
By BELL BOY M. K. 459002

Burgess Mascot 788462
By BELL BOY'S MASCOT 639313

Bell Boy's Stamp 639312
By BELL BOY M. K. 459002

FOR SALE—Yearling heifers, some very good breeding cow prospects in this group.

Florence G. Miller

MORLEY, IOWA

704 E. 11th, Rolla; M. O. Shannon & Son, Whiteside.

MONTANA—Elvin E. Horob, Bainville.

NEBRASKA—Mr. & Mrs. Orville Moody, Auburn; Mundell Bros., Cozad; George Musser, Flats; Mr. & Mrs. Earl Emde, So. Sioux City.

NEW MEXICO—T. A. Peays, Jr., Box 13, San Jon.

NORTH CAROLINA—L. B. Jarvis & Family, Laurel Springs; R. B. Hinson, Wingate.

NORTH DAKOTA—Melvin Fiatlie, Denhoff; V. C. Moore, Forbes.

OHIO—H. E. Razor, Route 2, Bradford; Robert D. Groh, 702 N. Wooster Ave., Dover; Dwight L. Thompson, Route 1, London; Earl Daulton, Route 4, Peebles.

OKLAHOMA—Ramon Means, Ardmore; Roy E. Biswell & Sons, Route 2, Avery; S. M. Gragg, Box 24, Chandler; Flatland Angus Farm, Route 4, Enid (Veda G. & Virgil T. Maxey); Preston E. Bailey, Hammon; M. F. Irwin-Ranch, Box 35, Meeker; Paul Phillips, Route 1, Mooreland; Little Dixie Angus Farm, Box 71, Panama; Ingersoll Ranch, R.R. 2, Box 361, Claremore.

OREGON—John Adair, Route 1, Box 624, Warrenton.

PENNSYLVANIA—A. Craig Succop, Box 94, Butler; Earl R. Batdorf, Route 1, Dalmatia; Sunwood Farm, Valley Forge (Mr. & Mrs. F. Woodson Hancock).

TENNESSEE—John T. Walker, Route 2, Decatur; Lipe Henslee, Dickson; Rudy & Waddey, 205 Union St., Nashville; Herbert C. Todd, Robbins.

TEXAS—Jerry Lynn Adelman, Booker; W. Lee Cooper, Box 571, Canyon; S. Q. Waldrip, Box 552, Cleburne; Dr. Alfred E. Diggles, Route 1, Box 54 A, Cypress; Orba E. Miller, Route 4, Box 19, Floydada; Guy Pittman, 2620 So. Jennings, Ft. Worth; Roy C. Hohl, 3649 Piping Rock, Houston; M. C. Winters, Johnson City; R. G. Owens, Naples; C. B. Pearson, Route 1, Plano; Homer Rudasill, Box 147, Rocksprings; Weldon Johnson, Snyder; W. L. Miers, Sonora; George S. Schviending, Sonora; John C. Langhoff, Route 1, Yoakum.

VIRGINIA—Carroll Wright, 4701 Columbia Pike, Arlington; Howard B. Slough, Buena Vista; H. B. Echols, McKenney; D. L. Atkins, Trevilians.

WASHINGTON—Osmond T. Defieux, Box 754, Camas.

WEST VIRGINIA—Hayes Bros., Kingwood.

WISCONSIN—W. W. Deppe, 918 Oak St., Barnbee.

NEW MEMBERS FOR THE MONTH OF OCTOBER, 1-31 INCLUSIVE

ARIZONA—Kempton Angus Farm, Eden (Lamar Kempton).

"The Herd with Type, Quality and Pedigree"

1st—*Let's Talk about the Female Herd . . .*

Our herd of 85 breeding females has been consistently culled—only those of proper body conformation, pleasing quality, and type have been retained. The pedigrees are attractive and include many JUANAS, MISS BURGESS, GAMMERS, BALLINDALLOCH GEORGINAS, JILTS, BARBARAS, ELLUNA ERICAS, ELBAS, and HEROINES. We invite your inspection—as we are confident you will be more than pleased. We have been told that they are second to none. Visit the herd and see for yourself.

2d—*Let's look at the head man of the Herd*

Prince Quality of Sunbeam→

A top breeding son of the famed Prince Sunbeam 29th.

3d—*We wish to express*

Our appreciation to RED TOP FARM, Libertyville, Illinois, and to PARADISE STOCK FARM, Brooklyn, Iowa, for their recent selections. We also wish to thank IOWA STATE COLLEGE, Ames, Iowa, for their selection of 10 daughters and a son of Prince Quality of Sunbeam to carry out their research breeding program.

4th—*Be sure and pay us a visit when in need of Breeding Animals*

Phone Sharon Center 2 on 35 — 12 Miles Southwest of Iowa City, Iowa — Visitors always welcome

IVAN **Maas Bros., Riverside, Iowa** MEREDITH

To Iowa State's
Greatest Show and Sale

Hawkeye Downs . . .
February 6th and 7th
. . . Cedar Rapids, Iowa

3 Sons of El Bandolier 5th→

Here they are

These Bulls are very good *herd bull prospects*, two of them October yearlings, one of these a *Blackcap Bessie*, and the other traces back to *Pure Pride of Page*, the 1930 International Grand Champion Female . . . The other Bull is a March calf and quite an outstanding prospect, we sold his full brother last year to Harry Hawley, Liberty, Indiana, and he tells me he has done exceptionally well for him. He was Champion at several shows in Indiana last summer.

I. E. Kemp, Owner **Kemp's Angus Farm** **Marion, Iowa**

To the
Iowa State
Show and Sale
February 6th and 7th
Cedar Rapids, Iowa

1 Bull . . . 7 Head 6 Females

the Bull . . .
Proud Eraman 2d of Harken Farms
Son of PROUD ERAMAN of HARKEN FARMS 818519 (shown at left) and out of PRIDE 22d of HARKEN FARMS, by BLACK PEER of OSCEOLA, by BAR SUNBEAM 2d, by BLACK PRINCE of SUNBEAM. He is lot 86 of the catalog.

Lot 87--Miss Barbara 3d of H. F.
Lot 88--Harken's Black Belle 3d
Lot 89--Miss Burgess 13th of H. F.
All daughters of BLACK PEER of OSCEOLA, by BAR SUNBEAM 2d, by BLACK PRINCE.

Lot 90--Miss Burgess 2d of H. F.
She a daughter of BELL BOY H. 12th, by BELL BOY A., by BELL BOY M. K.

Lot 91--Miss Burgess of Osceola
By CESOR'S EVADER, a grandson of BLACK BARDOLIER.

Lot 92--Miss Glencarnock Harken 74th
By BAR SUNBEAM 2d, by BLACK PRINCE of SUNBEAM.

Harken Farms **5 Units and the Ranch** **Osceola, Iowa**

Tucson Live Stock Show, March 24, 25, 26, 1950

Exhibit and Sale of

Registered Range Bulls and Heifers

Aberdeen-Angus, Brahman, Hereford, Shorthorn

All Cattle Range Fitted and All Cattle must be sold

Quarter Horse Show

$2500.00 in Purses — 2 Big Events

$500.00 added—Cutting Horse Contest — $500.00 added—Rope Horse Contest

20 Classes to be Judged

Peter Gillham, *Chairman* P. O. Box 991 **Tucson, Arizona**

Pima County 4-H Club Fair, Friday, March 24th

Bell & Sons *are selling*

IN THE

Iowa State Sale

February 6th and 7th, Cedar Rapids, Iowa

2 Bulls . . .

Reveilleen BAS 1070380
Calved October 14, 1947; Sire, REVOLUTION of PAGEMERE 2d; Dam, PRIDEMERE T. 27th, by EILEENMERE 85th, the 1935 International Grand Champion Bull.

Revolution BAS 32d 1188028
Calved March 22, 1949; Sire, REVOLUTION of PAGEMERE 2d; Dam, a granddaughter of GLENCARNOCK REVOLUTION 6th.

2 Females

Blackcap of BAS 1070381
Calved January 16, 1948; Sire, REVOLUTION of PAGEMERE 2d. Bred to calve June 5th to the service of REVOLUTION H. 45th.

Eisa of BAS 7th 1136567
Calved September 9, 1948; Sire, EILEENMERE BAS. SELLS OPEN.

R. W. Bell & Sons, Osceola, Iowa

ARKANSAS—Hill View Angus Farm, Route 1, Lafe (Walter Lange); J. L. La Fevers & Son, Viola.
CALIFORNIA—Sunny Brook Ranch, Star Route, Box 56, Hemet; Charles H. Tomlin, Potter Valley.
COLORADO—J. H. Johnston (M.D.), La Junta.
CONNECTICUT—C. Lavieri & Sons, Inc., Box 496, Winsted.
GEORGIA—Jan Mize, Americus; Moccasin Hollow Farm, Randall Mill Rd., Route 10, Atlanta; Lavender Farms, 7 Hamilton Lane, Rome (Henry C. Berry); Japalynka Farm, Box 273, Statesboro (A. P. Murphy); G. L. & W. C. Giles, Route 1, Trion.
IDAHO—C. P. Smith, Box 40, Lemhi.

ILLINOIS—Loren C. Clark, Alexis; Harold & Helen Hassmann, Beardstown; Russell Elsner, Route 1, Brighton; Clarence Bastert, Camp Point, (Primrose Farms); Charles Marcellus & Son, Dewey; John J. Small, Galatia; Harold B. Grant, Route 1, Granville; Edward F. Carstens, Greenfield; Parks Angus Farm, Greenfield (Robert H. Parks); J. H. Pille, Hanna City; Childers & Son, Route 2, Lewistown; Bullard Farms, Poplar Grove (John F. Bullard); L. E. Offenstein, St. Joseph; Harold E. Riley, Route 2, Virginia.

INDIANA—Fred Clem & Ruth Bowman, Bringhurst; Delbert James, Route 2, Crawfordsville; Charles Weisenauer, Route 7, Paulding Road, Fort Wayne; Wee Valley Farm, Route 1, Mitchell; M. C. Noblitt & Son, Orleans; Vernon V. Haley & Son, Route 4, Portland; Charles E. Newkirk, Route 4, Seymour; Jacob F. Barga, Route 4, Union City; Biltwell Basket Co. Farms, Box 206, Warsaw (C. L. Hoover).

IOWA—Moore's Dairy, 428 Fifth Street, Ames (F. T. Moore); Mrs. Ben Bowne, Batavia; J. H. Heintz, Cambridge; C. H. Dircks, Route 1, Columbus Junction; Eiler & Thomas, Coon Rapids; William F. Imlau, Indianola; Dunshee & Roberts, Keosauqua; Tony Van Hill, Larchwood; Darrell Achtemeier, Laurel; Warren E. Bowstead & Son, Lowden; Paul A. Lillie & Sons, Route 3, Marion; M. L. Lewis, Mason City; Donald D. Ryan, Route 1, Monona; S. G. Stein, Central State Bank Bldg., Muscatine; Howard Giltner & Sons, Route 1, Ottumwa; Dale Cammack, Salem; E. G. Barringer & Son, Stuart; Vernon C. Hamann, Wilton Jct.; Huntoon & Mullins, Winterset.

KANSAS—Roy Ruhnke, Route 1, Chapman; Bradley & Thimmesch, Cheney; L. A. Cook, Concordia; Earl & Tony Olson, Eureka; Frank E. Louis, Florence; Wesley Coonrod & Son, Route 4, Ft. Scott; George L. Cook, Ness City; Sasnak Angus Ranch, Box 326, Salina; Stanley H. Witt, Morrrill.

KENTUCKY—May & Sutcliffe, Perryville Road, Danville; Lorie Ray Holland, Fountain Run; Homeland Farms, Glendale (George Sturgeon, mgr.); B. L. Newman & Sons, Route 2, Greenville; Parnell & Paul Garrigan, Route 4, Hickman; A. T. Weller, New Haven; C. W. Eastwood & Son, Route 2, Slaughters; Randolph Cotton, Route 1, Versailles.

MARYLAND—Samuel E. Bogley, Route 3, Bethesda; Chestnut Oak Farm, Route 2, Boyds (Jasper Rufus Conrad).

MICHIGAN—Howard Cline, 3035 Cook Road, Grand Blanc.

MINNESOTA—Ralph Juliar & Sons, Route 4, Mankato; Willard M. Purath, Red Lake Falls.

Selling **4 Bell Boy bred Bulls**

Extra Good 2 Year Olds

In the State Sale at Cedar Rapids
February 6th and 7th

H. W. G. Folkers, Scotch Grove, Iowa

TWO *of the Right Kind*

. . . . . Head Our Strong Herd of 75 Breeding Cows

Prince Eric of Lakewood 4th

By Prince Eric of Sunbeam, our purchase in the recent Lakewood sale. . . . He will team up with

Prince of Sky Ranch 29th

. . . . . By Prince Sunbeam 81st

THE COW HERD contains mostly daughters of REVOLUTION 94th, by BLACKCAP REVOLUTION; EILEENMERE 173d; and PRINCE SUNBEAM 81st. It is made up of Juana Ericas, Barbaras, Miss Burgess, Miss Wix, Elbas, and several other popular families.

Write us your Aberdeen-Angus needs.
Visitors always welcome.

John Porter — Leola, South Dakota

—PRINCE ERIC of LAKEWOOD 4th 1171463

We will Feature the

Get *and* Service *of*—

Homeplace Eileenmere 26th

in our Regular Production Sale at the farm

Tuesday, May 16th, 1950

This sale follows the El-Jon Sale to be held Monday, May 15, 1950.
Plan to attend both sales.

Sire: EILEENMERE 487th 608743	★Eileenmere 85th 470007	★Eileenmere 32d 428072	★Eileenmere 15th
			Blackbird Girl 7th
		★Enchantrene 364519	Shady Brook Elwood
			Elml. Erica A. 7th
	Pauline T. 6th 523013	★Eileenmere 32d 428072	★Eileenmere 15th
			Blackbird Girl 7th
		Pauline T. 4th 363531	★Eileenmere 4th
			Pauline T. 3d
Dam: KARAMA 3d of RED GATE 730082	Rock Revolution 445139	★Revolution of Page 2d 408308	★Blackcap Revolution
			★Eldorene 3d
		Briarcliff Koma 8th 416730	Blk Revolution Mar
			Briarcliff Koma 2d
	Pride of Lonjac K. G. 544752	General 6th of Page 488165	General of Page
			Katevra 3d of Page
		Key of Progress S. 460806	Bardell Martin 2d
			Key of Quality

Get on our mailing list today for copy of catalog.

Marycrest Farms — Maloy, Iowa

JOHN D. & MARY C. WARIN, Owners — HOWARD JACKSON, Herdsman

K-N Aberdeen-Angus Breeders' Association

. . . . . Show and Sale of Registered Aberdeen-Angus Cattle

North Central Kansas . . . February 28, 1950 . . . South Central Nebraska

At Republican Valley Live Stock Auction

Franklin Show 9:30 A. M. — Sale 12:30 P. M. **Nebraska**

42 Bulls 31 Serviceable age; 11 young Bulls — 13 Cows and 12 Heifers **25 Females**

Featuring Grandsons and Granddaughters of EILEENMERE 500th; PRINCE SUNBEAM 29th; BANDOLIER of ANOKA 3d; BELL BOY M. K.; BLACK BARDOLIER and N. U. GAY KENYON

Kansas Consignors:

Bulls		Females
1—ALBRECHT, VERN	Smith Center	0
2—CALDWELL, G. W. & ADA	Harlan	0
1—DANNENBERG, HARRY	Gaylord	1
3—DETERS, J. B.	Cawker City	1
2—JACKSON, T. W.	Phillipsburg	0
2—KALBFLEISCH, C. A.	Harlan	0
2—KREFT, E. H.	Natoma	4
1—OTTE, JOHN & ALVIN	Cawker City	0
4—PATMAN, LEONARD	Smith Center	0
3—REED, LINN H.	Smith Center	0
4—REMUS & SON	Cawker City	2
1—TILLMAN, JULIUS	Smith Center	0

Nebraska Consignors:

Bulls		Females
2—BACHMAN, EDGAR	Ayr	0
2—BECKER, BERNARD	Beaver City	0
1—CARLSON, H. E.	Franklin	0
2—CUSTER, HERMAN	Riverton	12
3—HENDERSON, PHILLIP	Superior	0
1—KAHRS, OTTO	Riverton	0
2—KRANAU, HAROLD	Ayr	0
1—POLKA, ED	Riverton	2
1—URIDIL, DR. JOE	Hastings	3
1—WISCHMEIER, BERNIE	Wilcox	0

Write for Catalog—**CLIFF ASHBURN, Franklin, Nebraska**

President K-N—LEONARD PATMAN, Smith Center, Kansas — Sale Manager—BERNIE WISCHMEIER, Wilcox, Nebraska

Hotel Headquarters—HOTEL LINCOLN. Write for Reservations, Franklin, Nebraska.

COL. HAMILTON JAMES, Newton, Illinois, Auctioneer — HAROLD GIESS, Arnold, Kansas, Judge

VISIT
FORT ROCK FARM
FAMILY FARM SINCE 1833
REGISTERED
ABERDEEN-ANGUS BEEF HERD
EXETER NEW HAMPSHIRE

Visit Beautiful Spring River Farm . . .
BURR OAK, MICHIGAN
For Registered Aberdeen-Angus Bulls and Heifers. 10 Excellent Bulls available—1 year to 2 years of age. 7 Mi. E. of Sturgis on HW 112.
C. J. GEIMER, BURR OAK
Telephone 161F23

Black Grenadier 400th 882802
Black Grenadier 500th 1011444

OUR ABERDEEN-ANGUS HERD SIRES
These Bulls are outstanding sons of BLACK GRENADIER 2d 588000, our great Herd Sire until his recent death, and grandsons of the nationally known BLACK BARDOLIER 480883. The calves these bulls have sired are most promising.

YOU ARE ALWAYS WELCOME.

Wickwire Farm, Jackson, Michigan
J. STERLING WICKWIRE FRANK LITTLE, Manager

ALBION Vaughn Brothers MICHIGAN
CHAMPION BRED ABERDEEN-ANGUS
A Select Herd of 100 Breeding Cows
Herd Sires in Service
EVADER'S BLACKBIRD REVO 837545, by EVESBACK EVADER
JASON EILEENMERE 821659, Grandson of EILEENMERE 85th
PRIZEMERE ERIANNA 5th 858564, out of ERIANNA B. 6th, 1940 International Champion Cow, and sired by PRIZEMERE 364th
Junior Herd Sires
BARBARA'S V. B. EILEENMERE 1024793, by EILEENMERE 500th
ERIANNA V. B. EILEENMERE 1116424, out of ERIANNA B. 6th
EVADER V. B. 1116422, by EVADER'S BLACKBIRD REVO
Bull Calves suitable for Herd Sires for sale.
Visitors always welcome. Manager, ROBERT BARGER

The Bonnie Blacks O' Bonniecroft

To Mr. J. J. Gebhart, of Timber Grove,
Who Bought Her . . .
To All of the Contending Bidders,
Who Wanted Her . . .

And to all the others who, in one way or another, assisted us in topping the Atlantic Association Sale with ROBINWOODLAND GEORGINE, we proffer our appreciation.

Cheerful to pass the little lady on, but
tearful to have her depart from . . . .

BONNIECROFT FARMS
HAROLD O. REIF, Owner RENFREW, PENNA.

MISSOURI—Ted Johnston, Bakersfield; Edward P. Damm, Route 1, Chillicothe; Floyd S. Evans, Clearmont; Fred Blagg, Route 3, Dexter; Lewis C. Edson, Route 2, Fair Grove; Helen H. Bell, Florissant; Willow Spring Farm, Freeburg (Steve C. Schauweker); Ralph F. Ball & Son, Gallatin; Jack Genova, Gashland; Troutdale Ranch, Gravois Mills (H. C. McQuarter); R. M. Gifford, Green City; W. W. Pickens & Sons, Route 3, Greentop; A. H. Hanley & Son, Greensburg; Fehrman's Angus Acres, Greenwood (Orien G. Fehrman); Paul N. Steen & Sons, Iberia; Baker & Courtney, Route 3, Kahoka; Lloyd Wolf & Sons, Maysville; John Boyd, Milan; L. C. Burre, Route 2, New Bloomfield; Howard Couchman, Powersville; Walter W. Snelson, Hobson Star Route, Rolla; Preston & Preston, Seymour; Don Dale Partridge, Route 3, Skidmore; Ernest Eldon Sutherland, Windsor.

MONTANA—Denham Ranch, Hinsdale.

NEBRASKA—Emil R. Weil, Route 1, Box 39B, North Platte; Albert G. Hansen, Parks (Crescent Bar Ranch).

NEW JERSEY—Frederick R. Wierdsma, Hopewell (Crestfield Farm).

NEW YORK—Howard C. Anderson, Accord; Pine Ridge, Route 1, North Millgrove Rd., Akron (Harvey J. Ferguson); New York State Agricultural & Technical Institute, Alfred (H. Lugte Woehling); Old Meadows Farm, King Ferry (Roger E. Bradley); Carroll C. Daniels, Penn Yan; A. J. McNab, Pine Plains.

NORTH CAROLINA—S. J. Hughes, Hughes.

NORTH DAKOTA—Gayler's Stock Farm, Box 412, Wishek (Gottlieb Sayler).

OHIO—H. W. Mason, Blanchester; Dianor Farm, Box 150, Route 3, Brookville (Frank M. Oldiges & Son); A. G. Madden, Jr., 7242 Miami Avenue, Madeira (M.D.); Joseph H. Marsh, Route 1, Mineral City; W. L. Sutherly & Sons, Route 2, Troy; W. F. Schooley & Son, Route 1, Walhonding; A. G. & Harold Gordon, Route 5, Washington C. H.; Maple Drive, West Liberty (Floyd M. Simpson).

OKLAHOMA—A. S. Patton, Chattanooga; Mrs. G. C. Everett, Box 452, Hinton; Coffey-Terry Angus Farm, Perry (W. A. Coffey, Jr.); H. A. & Kathrine Linn, Red Rock.

OREGON—Sunny Slope, Route 1, Box 659, Clatskanie (George Dolberg); Robert W. Reed, Box 570, Warrenton.

PENNSYLVANIA—Riverside Stock Farm, Route 1, Great Bend (Paul Dunham); J. M. Deaver, Box 172, Whitemarsh.

SOUTH CAROLINA—Winona Hooper Wood, Box 931, Clemson; Oscar M. Nickles & Sons, Hodges.

SOUTH DAKOTA—Elmer Carlson & Son, Beresford; John Potthoff & Son, Herrick; Herman & Dale Pyle, Martin; Howard C. Ingalls, Opal; Marlin W. Ingalls, Opal.

TENNESSEE—Walter L. Wilkins, Adamsville; J. H. Daniel & Son, Route 1, Covington; Fred F. Frenell, Box 65, Harriman; Sam Brantly, Lascassas.

TEXAS—R. P. Brent, Jr. & Sons, 1523 Crockett, Amarillo; F. A. Boutwell, Route 2, Celeste; J. C. Peniston, Box 23, College Station; J. H. Clendenen, Henderson; Albert L. Wilson, Route 1, Hillsboro; Frederick Charles Braun, Moore; D. Oneil Rocky, Muleshoe; E. F. Fulgham, Route 6, Box 252, San Antonio 3; William M. Bailey (M.D.), 405 Citizen's Bank Bldg., Tyler; W. E. Roane, Valley View; M. O. Killian, Jr., 712 W. Lee Ave., Weatherford.

VIRGINIA—William Bell Watkins, Jr., Clarke Co., Boyce; Mont Johnston, Chase City; W. E. Henry, Route 2, Chester (Bochdale Farm); N. E. Davis, Fries; T. Turner Foster, The Plains.

WASHINGTON—Acme Angus Farm, Star Route, Deming (Garfield Taylor).

WYOMING—Mr. & Mrs. L. R. Hammans, Shoshoni.

Hockhockson Farm
EATONTOWN . . . NEW JERSEY
Season's Greetings
to all
Aberdeen-Angus
Breeders
VACCINATED ACCREDITED HERD
Dr. Robert A. Cooke, Owner
LEON T. GREENAWAY, Manager

NEW MEMBERS FOR THE MONTH OF NOVEMBER, 1-30 INCLUSIVE

ARKANSAS—Tom Armer, Hill Top, Arkansas; W. Winters, Smithville, Arkansas; Hudson Wren & Daughters, Wilson.

CALIFORNIA—Dan Russell, Box 386, Folsom; Rainbow Ranch, 324 Grove St., Roseville (Walter F. Fiddyment); Roger Barrow, Box 32, Rough & Ready; Ray or Lucile Brooks, 6530 Van Nuys Blvd., Van Nuys.

COLORADO—Fred J. Ziegler & Sons, Bethune; Eddie L. Fuller, Box 343, Flagler; Matt Coedert, Ft. Morgan; Ervin L. Riesdesel, Kirk; Held & Thurow, Steamboat Springs; Gordon R. Sipple, Yuma.

CONNECTICUT—Wm. C. Van Wilgen, 41 Pine Orchard Rd., Branford.

DELAWARE—Walter Gibe, Route 2, Smyrna.

DISTRICT OF COLUMBIA—George C. McGhee, 2406 Kalorama Rd., N. W., Washington; Ernest W. Smoot, 3752 Cumberland St., Washington; E. R. True, Jr., 2450 Delmont Road, N. W., Washington.

GEORGIA—L. O. & E. V. Reagin, Elberton; Charles Grady Elder, Reynolds.

ILLINOIS—Russell Mott, Antioch; George Wagner & Son, Brimfield; Andrew G. Anderson, Route 2, Coal Valley, (Manaccan Farm); Ervin L. Huisinga, DeLand, Illinois; Rovey Brothers, Farmersville (Vernon E. Rovey); Carl F. Kalkwarf, Flanagan; Frank F. Zorn, Forrest; Ralph J. Dahman, Franklin; Dilenbeck Farms, Genesco (H. C. Dilenbeck & Sons); Floral Trail Farm, Route 2, Greenville (Jerry Danham); Harry L. Jensen & Son, Route 2, Momence; Leo Toohey, Oakford; Mrs. Jane Davis, Route 6, Paris; C. W. Baker & Sons, Plainville; Louis Sanckes & Sons, Route 6, Pontiac; Joseph Striegel, Route 2, Raymond; Young & Stanton, Riverton.

INDIANA—Earl Perlich, Route 1, Albion; R. C. Kerr, Attica; Clark & Bridwell, Belford, 3014 Wash. Ave.; Stults & Cooper, Route 3, Carlisle (Carl B. Cooper); Jennet & Donald Chance, Route 2, Centerville; Aiva Seamon & Daughter, Route 2, Francisco; F. Ethel Cooper, Kempton; Max Gilbreath, Route 3, Kokomo; Melody Acres Farm, Route 3, Mitchell (Lowell Lewis); Brooklain Farms, Route 2, Mooresville (Loren H. Griggs); Scheumann, C. L., Route 2, Ossian; Lloyd Neff, Route 1, Syracuse (Nefflands); Linder R. Schlundt, Union Mills; Brooksweep Farm, Route 2, Zionsville (R. B. Moore).

IOWA—L. C. Krause, Adair; W. P. Judge, Albia; Howard M. Morgan, Route 1, Eagle Grove; C. Dale Mills & Son, Earlham; Hoskins Sisters, Route 4, Box 22, Harlan; Ray Wiggins, Route 1, Hedrick; Fay Laverty & Daughter, Indianola; Don Hunter, Box 171, Iowa City; Leon A. Langebartels, 1320 Robinson, Knoxville; Twin Pines Farm, Larrabee (Mr. & Mrs. Kenneth Berglund); Harry P. Schneider, Route 4, Muscatine; Howard Augustine, Rose Hill; Mearl E. Crist, Stanwood; Rodney Lorne North, Vail.

KANSAS—Wm. Kaiser, Bison; H. L. Fell & Clinton Belmear, Caldwell; Fred W. Nulik & Son, Route 4, Caldwell; Lawrence Alloway, Cheney; C. Lee Reeve & Son, Box 447, Garden City; O. G. Reeve, Garden City; WRS Angus Farms, Box 706, Hutchinson (Charles W. Summers); Roy Farney, Kiowa; H. McCaslin, Osborne; Hett Angus Farm, Peabody (Ernest E. Hett); J. A. Chance, Route 5, Wichita 15; Leo G. Meadows, Route 3, Winfield.

KENTUCKY—Sam P. Jones, Route 2, Anchorage; J. A. Waggoner, Route 2, Hardinsburg; Circle T. Acres Stock Farm, Route 1, Lebanon (G. L. Thompson, Jr.); L. C. Gordon, Route 3, Lebanon; Roy L. Morris, Mt. Sterling; G. B. Day & Son, Taylorsville.

MARYLAND—Gay Meadows Farm, Finksburg (Joseph Dean & Barbara B. Tasker); J. A. W. Iglehart, R. F. D., Lutherville; Robert L. McKeever, Route 3, Rockville (Woodlawn Manor Farm).

MICHIGAN—J. B. & J. A. Porter, Lansing; Edward Duffy, Route 1, Milford.

Homeland

Presents
R.L.S. Prince Eric 18th 943341
To assist
Lothar's Boy T. 685593, and
Enlate Eline Eric 871534
Visitors Always Welcome
MEIER BROS.
MELBOURNE, IOWA

Elk Hill..

Herd Sires in Service

Prince Sunbeam 340th

One of the better sons of the great Bull, PRINCE ERIC of SUNBEAM, whose GET is doing so well all over. "340th" is unusually well bred, being from the same strain as PRINCE SUNBEAM 29th. His pedigree also shows both ENVIOUS BLACKCAP B. 6th and REVOLUTION 100th.

AND

Highlands General 19th

A top son of the great Highlands Sire, GENERAL BLACKCAP of LONJAC.
We usually have young cattle, both sexes, for sale.
Visitors always welcome!

J. B. HODGES, FOREST, VIRGINIA

Hacienda de Los Reyes

IN THE HEART OF THE FERTILE SAN JOAQUIN

Registered Aberdeen-Angus Commercial
Phone 79-R-1 or 45-F-12
Mr. and Mrs. Wm. G. Volkmann, Jr., Selma, California

Highlands

We will have consignments
To the following

Virginia Sales:

March 10, 1950
Carolinas-Virginia Breeders' Sale, Greenborough, North Carolina.

March 25, 1950
Southside Virginia District Sale, South Boston, Virginia.

April 10, 1950
Orange District Sale, Orange, Virginia.

April 22, 1950
Fredericksburg District Sale, Fredericksburg, Virginia.

May 1, 1950
Staunton District Sale, Staunton, Virginia.

VISITORS WELCOME

KENNETH E. LITTON — MR. and MRS. WALTER S. FOX — GEORGE FRY, HAVARD MARCUS, BILL KEEFE

Highlands — **Round Hill, Virginia**

Dunwalke Angus

Black Peer of Dunwalke 965777

Young Breeding Stock for Sale

Tyrconnel Farm

GEORGE PORTEOUS, Manager
Knoxville - Maryland

We can offer

9 Excellent Heifers

Bred to

Black Peer 31st of Angus Valley

By PRINCE SUNBEAM 105th, one of our good sires; and to GRENADA'S BANDOLIER 2d L. S. P., by BLACKBIRD BANDOLIER of ANOKA 19th, and out of a daughter of BLACK BARDOLIER.

9 Outstanding Open Heifers

5 Good Young Bulls

Our REPEAT CUSTOMERS now number 47, making 121 separate purchases of breeding stock.

Visit us, or Write for Particulars

MONOCACY *Repeat Customer* FARMS

DAN WIGHT, Owner

Frederick - - Maryland

Locustwood Farm

. . . . . 10 Miles North of Kansas City, Missouri

Chief Herd Bull

Prince Enecho of Locustwood 1043392

. . . . . a son of PRINCE SUNBEAM 46th

We maintain a small select group of breeding matrons.
VISITORS WELCOME.

W. Clay Woods, *Owner* **Nashua, Missouri**

Certified 1604 Accredited 16215

Hildene Farm

MANCHESTER - - - - VERMONT

Registered . . . . Aberdeen-Angus . . . . . Cattle

Herd Sire:

General of Le Baron 695819

Sire: EPPONIAN of ROSEMERE 8th, International Grand Champion 1936.

Dam: ESTHONIA of PAGE 5th, Great Granddaughter of the International Grand Champion BLACKCAP REVOLUTION, son of old EARL MARSHALL.

Our Herd Letters N . . . A . . . F . . .
Our Motto . . . No . . . Angus . . . Finer

Photographs . . Pedigrees . . Prices upon request
or
Come See Them Personally

VACCINATED CALVES

MISSISSIPPI—J. B. Rogers, Amory; Dick Wallace, Columbus.

MISSOURI—Frank E. Helzer, Barnard; Bucyrus Angus Farm, Belton (Chester B. Johnston); J. C. Wheatcraft & Sons, Brookfield; Clyde Elmer Bassett, Dixon; John Morley, Green City; Mr. & Mrs. Emery O. Rice & Sons, Hamilton; Frank Harpster, Kidder; Milton T. English, Jr. (M. D.), 805 E. Line St., Kirksville; Holt & Pensinger, Lawson; Guy E. Fleshman, Lucerne; P. P. Shriver, Meadville; Adams & Keller, Route 3, Memphis (S. C. Adams); Ross Shipley, Route 5, Milan; Woodrow McCollum, New Boston; John W. Brown & Son, Newton; George F. Niece & Son, Novinger; Earl Hargrove, Olean; P. C. Mason & Sons, Route 2, Parnell; James E. Frede, Rock Port; Clarence Skiles, Route 1, Salem; T. Sanford Brown, Route 3, Box 213E, Springfield; J. P. Stephenson, Stanberry; R. H. Dell, Box 221, Thayer; W. L. Koch & Son, Triplett.

MONTANA—Joe M. Lee, Bellgrade; Black Ace Stock Ranch, Melstone (C. N. Whitmore); Don Larson, Box 528, Sidney.

NEBRASKA—Nelsons' ND Ranch, Bridgeport (Robert P. Nelson); William A. Wienke & Son, Clatonia; Wilter H. Neemann, Dunbar; James M. McKinley, Sutherland.

NEW JERSEY—Dr. Baxter L. Clement, Eatontown (Clembrook Farm).

NEW MEXICO—James H. Thompson, General Delivery, Clovis.

NEW YORK—Fernwood Farms, Ganesvoort (Lionel R. Beakbane); Earle A. Noble, Seneca Castle.

NORTH CAROLINA—D. B. Hooker, Bayboro; Green Hill Farms, North Wilkesboro (W. F. Gaddy).

NORTH DAKOTA—Fred Port & Son, Shields.

OHIO—Tower Farm, 3108 Winchester Pike, Columbus 9 (Mrs. R. B. McDowell); Fred H. Ream, Box 339, Route 7, Dayton 9; Homer Williams & Sons, Route 1, Elida; Alvin Lombardo, Route 1, Hanover; John H. Walker & Sons, Hilliards; Mr. & Mrs. Edgar G. Smith & Son, Route 1, London; J. W. Ovitt & Son, Peerysburg (Roche de Boeuf Farm); C. W. McDaniel & Sons, Route 2, Utica.

OKLAHOMA—George Viers, Fairview; Hobby Hour Farm, 122 Elmwood St., Ponca City (Eunice Burrow); L. P. Wilson & Son, Prague; E. Smith Hester, Purcell; YoLo Ranch, Ringwood (R. M. & J. W. Scannell).

OREGON—E. J. Soderburg, Box 321, Enterprise; Beairsto Bros., 64 E. 10th Ave., Eugene; Lloyda A. Sountag, 786-13th Ave., Seaside (Angusford Farm).

PENNSYLVANIA—England Bros., Route 4, Bedford; Philip Miller, Route 4, Gettysburg; Charles A. McCall, Route 2, Huntington (Mill Dam Farm); Harold E. Metzger, Route 2, Montgomery; Cherrybrook Farm, Route 2, Waterford (John H. Kuhns).

SOUTH CAROLINA—Jane W. & K. S. Smith, Box 121, Camden.

SOUTH DAKOTA—M. M. Baloun, Highmore; George C. Anderson, Strandburg.

TENNESSEE—Reed & Nevius, Route 3, Bulls Gap; H. N. Bachman, Route 5, Kingsport; H. P. Howard & Family, Livingston; C. C. Nuchols, Route 8, Maryville; Clarence Hill & Son, Winchester.

TEXAS—R. L. Jones, R-A, Center; G. Melcher, Route 1, Comfort; John A. Driskill, Cresson; George H. Harmon, Jr., Box 836, Dallas; J. E. Henderson, Eden; E. P. Ainsworth, Fluvanna; Floyd E. Hutto, 3627 Bunting St., Ft. Worth; J. W. Gorman, 1107

Valley Vista Farm

Presenting Our 2 Herd Bulls

Carbonier 3d of Winton

and

Pridlemere of Le Baron

A double bred Grandson of the INTERNATIONAL Grand Champion—EPPONIAN 8th of ROSEMERE. You are most cordially invited to visit Valley Vista, and inspect our Herd and our Herd Bulls.

C. B. Feagans, Jr. Rt. 3 **Lynchburg, Virginia**

Hidden Valley Farms

Do you want

(1) A Foundation group of Heifers,
(2) A promising heifer,
(3) A choice junior yearling bull,
(4) Just want to talk ANGUS.

Write us or better still call at the farm.

L. J. and E. W. PEARSON, Owners
ART VAN LUVANEE, Jr., Farm Mgr.
BUCKS COUNTY

NEWTOWN, PENNSYLVANIA

Milam Bldg., San Antonio; Alvah Allen, Box 96, Weatherford.

VIRGINIA—Rockyford Farm, Route 2, Gladys, (H. T. & Ottie Moore); Mary L. Schleifer, Route 2, Mount Solon; Harry W. Selden, Route 1, Box 238-A, Richmond.

—o—

DODDIES SWEEP HONORS IN TWO PENNSYLVANIA 4-H SHOWS

Two shows and sales in southeastern Pennsylvania wound up the 1949 season for 4-H baby beef club members of the Keystone state.

Boys and girls of three counties—Bucks, Lehigh, and Montgomery—showed fifty-eight head of Aberdeen-Angus and Herefords at the Hatfield Fair Grounds Bazaar on December 3.

"Bucky," a 1085-pound Aberdeen-Angus, shown by Emma Jane Kulp, of Dublin, Bucks county, won the grand championship, the breed championship, and the county championship.

"Buddy," also an Aberdeen-Angus, weighing 1170 pounds, won the reserve grand championship for his owner, Earl Mutter, of Frederick, Montgomery county, also the reserve breed championship, and the county championship.

The Lehigh county champion, also an Aberdeen-Angus, weighing 835 pounds, was shown by Henry Gruber, of New Tripoli, RD 1.

At the auction on December 5, Penn Fruit Company, Philadelphia, bought the grand champion for $1.00 a pound and the reserve grand champion for seventy-one cents. Henry Gruber's steer went to Arbogast and Bastian, Allentown, for 83 cents a pound. Penn Fruit Company paid 44 cents a pound for the Hereford champion.

On December 7th the Southeast Pennsylvania District show was held at the Lancaster Stockyards with thirteen counties represented: Adams, Berks, Carbon, Chester, Cumberland, Dauphin, Lancaster, Lebanon, Mifflin, Northampton, Northumberland, Perry, and York.

Three breeds—Aberdeen-Angus, Hereford, and Shorthorn—were represented by a total of 287 head.

"Bob," a 1170-pound Aberdeen-Angus, shown by Benjamin Lapp, of Kinzer, Lancaster county, won the grand championship, as well as the breed honors.

The reserve grand champion, also a Black, was shown by Gerald Woodring, of Northampton, RD 1, Northampton county. He weighed 950 pounds.

At the sale December 8, Food Fair of Philadelphia bought the grand champion for $1.46 a pound. Berkshire Hotel, Reading, paid 80 cents a pound for the reserve grand champion. The champion Hereford went to Crystal Restaurant, Reading, for 70 cents a pound.

The 287 head weighed 296,890 pounds and the total sales value was $125,182.16. The average price per pound with the grand champion and reserve grand champion included was 42.18 cents. Without the two top animals the average was 41.63.

—o—

INDIANA GROUP ELECTS OFFICERS FOR 1950

At a recent meeting of the Southeastern Indiana Aberdeen-Angus Breeders Association, Richard Harvey, New Castle, was elected president; Homer Carr, Greenfield, Vice President; Samuel Sandefur, Boggstown, Secretary-Treasurer; and Floyd Unger, Morristown, Assistant Secretary-Treasurer.

Harry Hawley, Liberty, newly elected sale manager, states the organization is planning its annual spring show and sale for March 27, 1950.

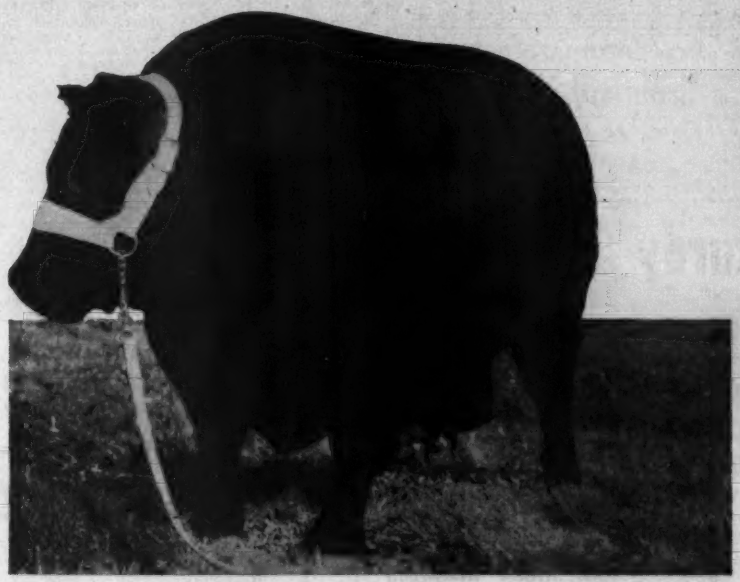

Black Bardolier of White Gates 3d

Mr. and Mrs. Black Grenadier II announce the marriage of their daughter, Miss Blackcap Rosebud G. R., to Mr. Black Bardolier III, of White Gates Farms, son of Mr. Black Bardolier and Mrs. Bardolier, who was the former Miss Blackbird Blossom of Anoka. Miss Blackcap Rosebud, winner of many bovine beauty contests, has been acclaimed "The Model Cow". Her husband, Black Bardolier III, is internationally respected by the Aberdeen-Angus fraternity.

The newlyweds are Aberdeen-Angus aristocrats whose pedigrees can be traced through more generations than the genealogies of most human royal families. Cattle authorities consider both, near perfect specimens of the Aberdeen-Angus Breed. . . . therefore, their mating should produce offspring with the best characteristics of both. Upon this union, their owner hopes to realize his ambition of producing the nation's pluperfect Beef Herd.

Flash! **The offspring has arrived! A bully little fellow considered by everyone at White Gates, the farm's best calf. Of course, visitors are welcome to see him, but he will also be seen in important shows this Fall.**

•

Eugene K. Denton
Owner

New York Office
1 West 57th St.

White Gates Farms

Flanders, Morris Co., New Jersey

"45 miles from New York"

Aberdeen-Angus Live Longest

Home of The EPPONIANMERES

EPPONIANMERE 2d was Grand Champion at Illinois and Indiana State Fairs. . . . Reserve Champion at 1947 American Royal. Grand Champion at Denver 1948. We have some extra good half-brothers and sisters of this Champion for sale.

GEORGE A. WILLIAMS, JONESBORO, TENN.

Sturdy Oak Farms

Breeding the Type of Cattle that Make Money for Farmers

C. E. WILLIAMS

GRIFFIN, GEORGIA

Lakewood Dispersion

(Continued from page 47)

Allendale Farm, Kingsport, Tennessee..... 2000.00

Bessie of Alfaland 7th 1021024, calved 8-7-47; sire, Ames Plantation Pridemere 848813; Joseph Bonness, Waukesha, Wis. 2050.00

Bessie of Alfaland 4th 930665, calved 4-2-45; sire, Belleau Michelob 564095; Allendale Farm, Kingsport, Tennessee..... 2200.00

Imp. Gammer Euxine 633871; calved 3-3-39; sire, Euxine of Bleaton 633836; Wilmne Farm, Monkton, Maryland..... 1500.00

Gammer Euxine 2d of Bordulac 880395; calved 9-25-45; sire, Eventuation of Bordulac 527432; Good Fellowship Farm, Towson, Maryland 2500.00

Gammer of Lakewood 3d 1150856; calved 6-5-48; sire, Prince of Lakewood 5th 908-816; Winn-Larr Farms, Smithville, Mo... 1850.00

Gammer Euxine 3d of Bordulac 1073881; calved 7-19-46; sire, General of Bordulac 651445; Shadow Isle Farm, Red Bank, New Jersey 3200.00

Gammer of Lakewood 2d 1069348; calved 11-4-47; sire, Prince Sunbeam 28th 629-407; Charles Sommers, Hutchinson, Kan... 1575.00

Imp. Elsia of Harcarse 828187; calved 1-16-43; sire, Jason of Harcarse 829058; Triple S Ranch, Rosalia, Kansas..... 2000.00

Gammer of Lakewood 1069335; calved 5-21-47; sire, Prince Sunbeam 28th 629-407; Wil-Son-Co Farm, Plymouth, Mich... 2000.00

Miss Burgess of Glyn Mawr 2d 473092; calved 4-20-33; sire, Elgon Marshall 2d 423074; Allendale Farms, Kingsport, Tennessee 2000.00

Maid of Bummers of Lakewood 2d 908809; calved 7-22-45; sire, Prince Sunbeam 19th 599702; Mahrapo Farms, Mahwah, New Jersey 1500.00

Maid of Bummers of Lakewood 4th 1069-341; calved 8-28-47; sire, Prince Sunbeam 28th 629407; Model Farms, Mundelein, Illinois 800.00

Miss Burgess of R. L. S. 888364; calved 7-2-45; sire, Envious Emulous 692731; Stanley Winchester, Hutchinson, Kansas.. 1650.00

Maid of Bummers of Lakewood 5th 1144-535; calved 7-13-48; sire, Prince Lakewood 10th 908814; Alimar Farms, Sybertsville, Pennsylvania 2000.00

Ellerslie Miss Burgess 2d 983667; calved 3-26-47; sire, Prince G. of Sunbeam 778-870; Shadow Isle Farm, Red Bank, New Jersey 3200.00

Maid of Bummers of Lakewood 3d 908813; calved 8-10-45; sire, Prince Sunbeam 19th 599702; Mahrapo Farms, Mahwah, New Jersey 1300.00

Imp. Windella of Garvault 633869; calved 2-23-39; sire, Eventuate of Derculich 633835; L. A. Woodhouse, Bagley, Wis... 575.00

Witch of Lakewood 3d 1144541; calved 11-30-48; sire, Prince Lakewood 25th 982-861; Shadow Isle Farm, Red Bank, New Jersey 1050.00

Witch of Baress 845751; calved 3-29-45; sire, Bar Eston 536404; Miles McGrew, Walnut Grove, Illinois..... 700.00

Witch of Endelban, 832797; calved 4-16-44; sire, Viewlawn Elba 93d 585244; Clifford Smith, Frankfort, Kentucky..... 1000.00

Witch of Lakewood 1069329; calved 3-28-47; sire, Prince Sunbeam 28th 629407; Good Fellowship Farm, Towson, Maryland 1000.00

Witch of Lakewood 4th 1144544; calved 12-23-48; sire, Prince Lakewood 25th 982-861; Seven Lakes Farm, Yorktown Heights, New York..... 800.00

Imp. Genet of Haymount 828189; calved 3-18-43; sire, Escumulator 829055; Walter Schelling & Son, Bussey, Iowa..... 900.00

Georgina of Lakewood 1096645; calved 1-2-48; sire, Prince of Lakewood 785819; Winn-Larr Farms, Smithville, Missouri.... 1000.00

Blakeford Glamour 575647; calved 3-2-39; sire, Brigadier of Bordulac 487260; Shadow Isle Farm, Red Bank, New Jersey 1900.00

Blakeford Georgina 84th 1096648; calved 2-1-48; sire, Blakeford Bardolier 851984; Harry L. Swaim, Jeffersontown, Kentucky 950.00

Blakeford Georgie 550491; calved 3-4-38; sire, Andelot Pride Lad 481213; Clifford Smith, Frankfort, Kentucky..... 500.00

Blakeford G. R. Georgina 605th 971331; calved 5-5-47; sire, Queen's Grenadier G. R. 625624; Clifford Smith, Frankfort, Kentucky 1000.00

Blakeford Major's Georgina 2d 702019; calved 9-25-42; sire, Blakeford Black Major 550488; Shadow Isle Farm, Red Bank, New Jersey 2000.00

Blakeford G. R. Georgina 614th 1013809; calved 8-28-47; sire, Queen's Grenadier G. R. 625624; Hugh McWhorter, Aledo, Illinois 1100.00

Reverie's Georgina 865580; calved 5-29-45; sire, Envious Blackcap B. 15th 629-677; Clifford Smith, Frankfort, Kentucky 2750.00

Imp. Jesskin of Mulben 613193; calved 12-8-37; sire, Eugenexor 591310; Model Farms, Mundelein, Illinois..... 625.00

Jesskin of Bordulac 682795; calved 6-21-42; sire, Eventuation of Bordulac 527432; Model Farms, Mundelein, Illinois..... 2000.00

Jilt of Lakewood 1069334; calved 5-1-47; sire, Prince Sunbeam 28th 629407; Winn-Larr Farms, Smithville, Missouri..... 875.00

Jilt of Lakewood 2d 1069342; calved 9-14-47; sire, Prince Sunbeam 28th 629407;

Ames Plantation

Invites

All lovers of Good Beef Cattle, especially Top Quality Aberdeen-Angus Breeding Cattle to inspect our breeding plant and our most excellent herd from which has come a great many of the National celebrities. . . . We always have something to sell.

Ames Plantation — R. H. SCOTT, Mgr.

Grand Jct., Tenn. — HOBART AMES, Owner

Eileenmere 2631st

and His Associates

At the head of Our Herd extend greetings to those who like the Better Kind and invite you to inspect their progeny, any time. . . . . .

Joe-KEEFAUVER-Jack BROTHERS

Our Herd Established with INDIVIDUALS of EXCELLENCE Balanced with PROVEN BLOODLINES

Be Assured

That we are proud of our breeding herd, both Bulls and Females, and believe that you will more than enjoy seeing just what we are accomplishing in the way of improvement.

Our Chief Herd Sire

Prince Eric 3d of Sunbeam 992193

Families represented in our cow herd: Blackcap Bessie, Maid of Bummers, Barbara Woodson, Ballindalloch Jilt, Ballindalloch Georgina, Juana Erica, McHenry Barbara, Hartley Eline, Tolan Blackcap, Kindness Pride and several other tribes of Miss Burgess, Ericas, Blackcaps and Blackbirds.

Woods & Rust

LeROY, ILLINOIS

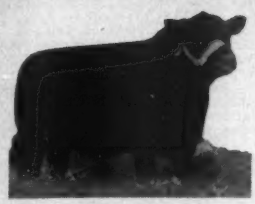

Black Bardolier R. G.

Looking Ahead in 1950

We are planning NOW for the FOURTH ANNUAL CLUB CALF SALE at the Farm—on SATURDAY, SEPTEMBER 16th 1950.... Plan to be with us again.

P. O. Box 96, Oaktown

ROBERT E. GREEN, Owner

Epponianmere 2d

Wil-Son-Co Farm, Plymouth, Michigan..... 1100.00
Jilt of Lakewood 3d 1144538; calved 9-26-48; sire, Prince Eric of Sunbeam 744659; Ferndale Ranch, Santa Paula, California.. 3300.00
Blakeford Soverign's Zara 683052; calved 3-5-42; sire, Blakeford Soverign 550492; Florence Heberding, Canfield, Ohio..... 1850.00
Zara of Lakewood 1144542; calved 12-2-48; sire, Prince Lakewood 10th 908814; Wil-Son-Co Farm, Plymouth, Michigan.... 2000.00
Fannie Bess 9th of Ada 673704; calved 5-5-42; sire, Master Bell Boy 544391; William Jacobsen, Menominee Falls, Wis..... 925.00
Barina 754173; calved 9-9-43; sire, Georgina's Bandolier 631631; Henchman's Lea, Orleans, Virginia..... 1000.00
Barbar of Lakewood 982855; calved 5-17-46; sire, Prince Sunbeam 19th 599702; Fred Copper, New Highland, Illinois..... 675.00
Barbara of Lakewood 2d 1096651; calved 5-15-48; sire, Prince Eston of Lakewood 908817; Alimar Farms, Sybertsville, Pennsylvania 1000.00
Miss Burgess 128th 581288; calved 10-19-38; sire, Revelation 11th 437352; Ferndale Ranch, Santa Paula, California..... 725.00
Miss Burgess of Lakewood 9th 1069338; calved 7-8-47; sire, Prince Sunbeam 28th 629407; Henchman's Lea, Orleans, Va..... 1100.00
Miss Burgess' Beaut 593183; calved 8-31-39; sire, Envious Eric 542485; J. H. McCart, Wortburg, Tennessee..... 525.00
Charmur's Burgess Beauty 915295; calved 5-13-46; sire, Black Burger 2d 650039; W. F. Lillard, Clinton, Illinois..... 1050.00
Miss Burgess 8th of Magnolia 785129; calved 12-29-43; sire, Revemere of A. & M. 3d 556910; Henchman's Lea, Orleans, Virginia 950.00
Miss Burgess of Lakewood 10th 1150858; calved 10-30-48; sire, Prince Lakewood 25th 982861; Seven Lakes Farm, Yorktown Heights, New York..... 1000.00
Miss Burgess of Lakewood 3d 816953; calved 8-15-44; sire, Prince Sunbeam 19th 599702; Shadow Isle Farm, Red Bank, New Jersey 2200.00
Miss Burgess of Lakewood 8th 1069337; calved 7-1-47; sire, Prince Sunbeam 28th 629407; John Bartmouth, Oshkosh, Wis. 800.00
Miss Burgess of Lakewood 5th 861956; calved 9-20-44; sire, Prince Sunbeam 19th 599702; E. H. Anderson, Chilicothe, Mo. 500.00

Looking Ahead . . .

We've added some tops to our Breeding Herd the past seasons. Tops to mate to PRINCE ERIC of LAKEWOOD, son of Prince Sunbeam 19th, by Black Prince of Sunbeam, by Black Peer of St. Albans. We expect Quality and Type greater than we offered in the past. We invite you to visit the herd and inspect the cattle at any time. . . . . .

. . .

Prince Eric of Lakewood 856624

H. S. WOODWARD
Owner
Rockford, Ill.

WOODBARR FARM
ROCKTON - ILLINOIS

ED. BECKER
Herdsman
Rockton, Ill.

Greenacre Farms

Breeder of **Fine Aberdeen-Angus Cattle**

Herd Sires:

Good Hope General 8th 885965

A grandson of GENERAL 6th of PAGE and EL KATIF of DOONHOLM.

Elga Bardolier G. R. 881441

A grandson of QUEEN'S GRENADIER G. R. and QUALITY MARSHALL.

Prince Sunbeam 246th 878878

A grandson of BLACK PRINCE of SUNBEAM and BLACK PEER of St. ALBANS.

Witham's M. Bandolier 830384

A grandson of BANDOLIER of ANOKA and ENFILEEN'S BANDOLIER.

You are cordially invited to inspect the splendid group of young bulls and females which we have for sale.

The farm is located 20 miles north of the junction of U.S. 41 and U.S. 24 (Kentland), or 30 miles south of the junction of U.S. 30 and U.S. 41.

Morocco, Indiana

MAJ. and MRS. W. A. RAFFERTY — HAROLD CLEVINGER, Herdsman

Miss Burgess of Lakewood 7th 1069327; calved 3-10-47; sire, Prince Sunbeam 28th 629407; Ferndale Ranch, Santa Paula, California 1000.00

Miss Burgess of Lakewood 11th 1144539; calved 10-30-48; sire, Prince Eric of Sunbeam 744659; Ferndale Ranch, Santa Paula, California 2500.00

Brookside Ebella 586744; calved 6-19-39; sire, Envoy of Erin 466275; Clifford Smith, Frankfort, Kentucky 1000.00

Brookside Ebellina 680411; calved 5-23-42; sire, Brookside Edellyn 592477; Den Mor Farms, Wilmington, Ohio 675.00

Ebella Princess of Lakewood 3d 908819; calved 11-1-45; sire, Prince Sunbeam 19th 599702; Shadow Isle Farm, Red Bank, New Jersey 850.00

Ebella of Lakewood 4th 1069343; calved 9-20-47; sire, Prince Sunbeam 28th 629-407; Henchman's Lea, Orleans, Virginia 1200.00

Ebella of Lakewood 5th 1144537; calved 9-7-48; sire, Prince Eric of Sunbeam 744-659; Clifford Smith, Frankfort, Kentucky 2100.00

Elga 2d of Bordulac 504185; calved 2-2-36; sire, Revolution of Page 43d 460681; Ferndale Ranch, Santa Paula, California 1025.00

Elba 20th of Sunbeam 638950; calved 4-4-41; sire, Revolution of Sunbeam 468380; A. T. Altick, Osage, Iowa 875.00

Elba Princess of Lakewood 2d 816952; calved 7-15-44; sire, Prince Sunbeam 19th 599702; Ferndale Ranch, Santa Paula, California 500.00

Burns Stock Farm

CHIEF HERD SIRE

EILEENMERE 722d

A top son of EILEENMERE 487th, out of BLACKCAP TOLAN 43d. We have several young heifers for sale, sired by him.

Visitors welcome

E. J. BURNS & SONS

St. Francisville, Illinois

Member Crawford County Aberdeen-Angus Breeders' Association

Association Sale, March 29, 1950
Oblong, Illinois

DAVID DEATHERAGE, Secy., OBLONG, ILL.

Oakhurst Farms' *10th Anniversary Sale, March 17, 1950*

Featuring the Service of Three Outstanding Bardolier Bulls

I - Blackbird Bardolier G. R. 10th 1016886

Sire: BLACKBIRD BARDOLIER G. R. 741801—$25,000 Hendren Bull.

Dam: BLACKBIRD ELDA 639550, by Bandolier of Anoka.

II - Black Grenadier 300th 1067411

Sire: BLACK GRENADIER 2d 588000, Generally known as the best breeding son of Black Bardolier.

Dam: LADY MARSHALL of TARKIO 1872, 064802

III-Sterling's Bardolier R. O. 1043764

Sire: BLACKCAP BARDOLIER G. R. 12th 881433, by Blackbird Bardolier G. R.

Dam: STERLING'S LASS 19th 832039, by Black Grenadier 2d.

There will be 44 Heifers

All bred to the three listed herd Bulls. Included are 7 granddaughters of BLACK GRENADIER 2d and 2 granddaughters of BLACK BARDOLIER.

And 6 Real Herd Bull Prospects

Ready for service. Included is a grandson of BLACK BARDOLIER. This is one of the best young Bulls we have seen.

Our Cows

Make up one of the strongest BARDOLIER herds in the South, consisting of over 60 head of Daughters and Granddaughters of BLACK BARDOLIER.

Plan to attend this 10th Anniversary Sale of fine Aberdeen-Angus cattle. Sale to be held indoors at Horse Cave, Kentucky.

For further announcements see our adv. in the next issue of the Aberdeen-Angus JOURNAL

Oakhurst Farms — R. E. PALMORE, DR. E. E. PALMORE, R. E. PALMORE, Jr. — **Horse Cave, Kentucky**

Peoria Angus Association, Inc.

Consignors

CARTER'S STOCK FARM
Elmwood, Illinois
ANGUS V FARM
Elmwood, Illinois
CLARENCE EKENA & SON
Elmwood, Illinois
EARL & EARLENE COLLINS
Oak Hill, Illinois
DEEP VALLEY FARM
Fiatt, Illinois
GEO. BAYLOR
Cuba, Illinois
H. LEON BARRETT
Lewiston, Illinois
DEAN DEPLER
Lewiston, Illinois
MARTIN LOVE
Lewiston, Illinois
IRA FOUTH
Lewiston, Illinois
CLYDE J. EWAN
Lewiston, Illinois
F. M. BRADLEY & SONS
Avon, Illinois
CLIFF ADAMS
Gilson, Illinois
HERMAN STAHL
Brimfield, Illinois
BOB HORSLEY
Toulon, Illinois
ADAM McWILLIAMS
Toulon, Illinois
ARTHUR NICKOLLS
Bradford, Illinois
LEO ROSENBAUM
Bradford, Illinois
GORDON GUILLIAMS
Bradford, Illinois
CODE CAHILL
Bradford, Illinois
LEROY LaCOST
Glassford, Illinois
FOREST GROVE FARM
Sparling, Illinois
JOHN HASTING
Lacon, Illinois
RALPH COX
Wyoming, Illinois
FINK BROS.
Wyoming, Illinois
JOHN JACKSON
Wyoming, Illinois
JOHN STAHL
Princeville, Illinois
CARL STAHL
Dunlap, Illinois
VERNON SMITH
Princeville, Illinois
RECKERT BROS.
Princeville, Illinois
LLOYD LeMAY
Monica, Illinois
FRED S. FRYE & SONS
Rt. 2, Peoria, Illinois
WEAVER BROS.
Rt. 2, Peoria, Illinois
ROSEFIELD FARM
Oak Hill, Illinois
BERT ROBERTSON
Brimfield, Illinois
LEWIS EHNLE & SON
Sparling, Illinois
GEO. WAGNER
Brimfield, Illinois

90 Head

Selected in May

Top 60 Lots Sell

in the

Peoria

Aberdeen-Angus Association Sale

Fifth Annual Sale to be held
In the Heart of Illinois

Saturday, February 25th

At the Exposition Gardens

There will be

12 Bulls
48 Females
26 Bred Heifers
16 Open Heifers
5 Cows
Dry, Springer and Fresh

• • •

For Catalogs address

R. K. Carter, *Secretary*, Elmwood, Illinois

Everyone interested in Pure Bred Live Stock is invited to a Banquet at PERE MARQUETTE HOTEL in PEORIA, nite of February 24th.

Peoria Angus Association, Inc.

Liberty Grange Farm

Herd Bulls
Candidate of Liberty 3d and Blackmere 291st
We now have for sale a few YEARLING BULLS and HEIFERS.

Harold L. Austin — Lancaster, Wis.

Grant River Stock Farm

. . . . . BEETOWN, WISCONSIN

To the Buyers and Contending Bidders

On our cattle sold in the Southwest Wisconsin Sale, held at Lancaster, September 26th, our thanks and best wishes. . . . Also to Les Furman, of Rushville, Nebraska, for his selection of three young Bulls and four young Cows from our herd. . . . May each and every head prove a paying investment.

VISITORS WELCOME

Herd T. B. and Bang's Accredited

Mrs. C. E. Blackbourne

L. E. BLACKBOURNE, Manager

CASSVILLE, WISCONSIN

Elba Princess of Lakewood 3d 908804; calved 6-12-45; sire, Prince Sunbeam 19th 599702; A. T. Altick, Osage, Iowa 800.00

Elba Princess of Lakewood 4th 1144532; calved 6-6-48; sire, Prince of Lakewood 5th 908816; Ferndale Ranch, Santa Paula, California 500.00

Elba 23d of Bordulac 820442; calved 10-20-44; sire, Provost of Bordulac 606372; Model Farms, Mundelein, Illinois 650.00

Elba of Lakewood 1069328; calved 3-19-47; sire, Prince Sunbeam 28th 629407; Wilmae Farms, Monkton, Maryland 550.00

Elba of Lakewood 2d 1175522; calved 7-12-49; sire, Prince Eric of Sunbeam 744-659; Ferndale Ranch, Santa Paula, Calif. 1600.00

Edwina 3d of Thousand Hills 630529; calved 4-1-41; sire Eileenmere 122d 490-910; J. Garrett Tolan Farms, Pleasant Plains, Illinois 1500.00

Edwina Princess of Lakewood 3d 982859; calved 6-21-46; sire, Prince Sunbeam 19th 599702; Shadow Isle Farm, Red Bank, New Jersey 600.00

Elga 2d of Strathmore 467216; calved 9-23-32; sire, Revolution 81st 419223; Mahrapo Farms, Mahwah, New Jersey 700.00

Elga 11th of Bordulac 755517; calved 1-12-44; sire, Provost of Bordulac 606372; Model Farms, Mundelein, Illinois 1025.00

Erica of Lakewood 10th 1096654; calved 5-25-48; sire, Prince of Lakewood 5th 908816; M. V. Hitt, Landenburg, Penna. 700.00

Ericamere T. 2d 658756; calved 10-3-40; sire, Eileenmere 85th 470007; J. H. McCart, Wartburg, Tennessee 650.00

Erica of Lakewood 4th 1069333; calved 4-24-47; sire, Prince Sunbeam 28th 629-407; Wilmae Farms, Monkton, Maryland 500.00

Erica of Lakewood 9th 1096649; calved 3-22-48; sire, Prince Eston of Lakewood 908817; Ferndale Ranch, Santa Paula, California 800.00

Fountain Glen Lassie 17th 620154; calved 11-12-40; sire, Fountain Glen Rebellion 10th 553812; Shadow Isle Farm, Red Bank, New Jersey 1000.00

Erica Princess of Lakewood 6th 1012474; calved 3-2-47; sire, Prince Sunbeam 28th 629407; Den Mor Farms, Wilmington, Ohio 2000.00

Erica of Lakewood 11th 1144531; calved 6-3-48; sire, Prince Eston of Lakewood 908817; Rice Brothers, Lafayette, Indiana 500.00

Ericamere T. 5th 668754; calved 9-5-41; sire, Eileenmere 85th 470007; Shadow Isle Farm, Red Bank, New Jersey 975.00

Enchantress of Eston 2d 665933; calved 9-21-41; sire, Eston of Quality 483388; Ferndale Ranch, Santa Paula, California 3800.00

Erica Princess of Lakewood 785717; calved 5-8-43; sire, Prince Sunbeam 19th 599-702; Model Farms, Mundelein, Illinois 4700.00

Erica Princess of R. L. S. 991148; calved 5-7-47; sire, Prince Eric of Sunbeam 744-659; Mahrapo Farms, Mahwah, N. J. 3150.00

Erica of Lakewood 6th 1069345; calved 10-5-47; sire, Prince Sunbeam 28th 629407; Ferndale Ranch, Santa Paula, California 900.00

Enchantress Baress 2d 745980; calved 6-8-43; sire, Bar Eston 536404; Meyer Brothers, Paragould, Arkansas 1050.00

Enamma 45th of Sunbeam 784383; calved 7-28-43; sire, Black Prince of Sunbeam 504521; Henchman's Lea, Orleans, Va. 2500.00

Etna 2d of Bordulac 755498; calved 10-27-43; sire, Eventuation of Bordulac 527432; Model Farms, Mundelein, Illinois 1500.00

Etna 4th of Bordulac 880407; calved 1-14-46; sire, General of Bordulac 651445; Den Mor Farms, Wilmington, Ohio 1400.00

Miss Enamma Peeress 822627; calved 4-8-44; sire, Peer of Evascus 513570; J. H. McCart, Wartburg, Tennessee 1275.00

Erica of Lakewood 2d 816947; calved 5-30-44, sire, Prince Sunbeam 19th 599702; Shadow Isle Farm, Red Bank, N. J. 1350.00

Enchantress of Bar Eston 10th 832819; calved 6-8-44; sire, Bar Eston 536404; Model Farms, Mundelein, Illinois 650.00

Erica of Lakewood 3d 1069332; calved 4-13-47; sire, Prince Sunbeam 28th 629407; Ferndale Ranch, Santa Paula, California 900.00

Erica of Lakewood 12th 1144536; calved 7-14-48; sire, Prince of Lakewood 5th 908816; Raona Farms, Williamston, Mich. 1000.00

Elga of Lakewood 1176653; calved 5-13-48; sire, Prince of Lakewood 5th 908816; Orchard Hill Farm, Enid, Oklahoma 1500.00

Eraline 2d of Sunbeam 607262; calved 5-4-40; sire, Barbaria of Rosemere 103d 495-064; Ferndale Ranch, Santa Paula, Calif. 950.00

Elga Eston 3d 665912; calved 5-14-41; sire, Eston of Quality 483388; Hopley Farms, Atlantic, Iowa 1100.00

Erica of Lakewood 5th 1069339; calved 8-11-47; sire, Prince Sunbeam 28th 629-407; Seven Lakes Farm, Yorktown Heights, New York 675.00

Erica Elma 4th of Bordulac 651470; calved 9-15-41; sire, Eventuation of Bordulac 527432; John Kensinger & Son, Cambridge City, Indiana 1650.00

Evergreen 36th of Sunbeam 604144; calved 4-27-40; sire, Barbarian of Rosemere 103d 495064; Ferndale Ranch, Santa Paula, California 600.00

Erica Princess of Lakewood 3d 908811; calved 7-8-45; sire, Prince Sunbeam 19th 599702 Shadow Isle Farm, Red Bank, New Jersey 550.00

Evergreen of Lakewood 3d 1073882; calved 9-2-46; sire, Prince Sunbeam 19th 599-702; Sunbeam Farms, Miami, Oklahoma 900.00

Evergreen of Lakewood 4th 1069330; calved 4-1-47; sire, Prince Sunbeam 28th 629407; Ferndale Ranch, Santa Paula, California 900.00

ALMAJO FARM

HERD SIRE

R. L. S. Prince Eric 3d

888377

A son of Prince Eric of Sunbeam and out of Bertram's Lassie M. 525016, a three-fourths sister to dam of Eileenmere 500th. We think his breeding is unexcelled.

J. M. MACKE, Owner — Route U. S. 42 — FLORENCE, KENTUCKY

Van Wert County, Ohio
Aberdeen-Angus Breeders' Ass'n

Congratulates

Bonnie Lou Logan
Van Wert, Ohio
on her achievement in winning the
Junior Grand Championship
and the
Grand Champion Aberdeen-Angus Steer Awards
at the
1949 International Live Stock Show

We also Congratulate MEADOW LANE FARM, Van Wert, Ohio
Breeder of the Steer

Van Wert County Aberdeen-Angus Breeders' Association

GlenmereAngusFarm

Bandolier of Don Head 37th 1090568

Sired by BANDOLIER of ANOKA 10th and from a McHENRY BARBARA cow.

We have a number of FEMALES bred to BANDOLIER of DON HEAD 37th that we offer for sale now. They are the right kind and from well bred Cows.

Also 10 Choice OPEN HEIFER Calves—all sired by GLENMERE THICK SET 2d, for Sale.

E. M. GANT, Owner
MINERAL POINT, WISCONSIN

Featuring the Get *and* Service *of*

Eileenmere R. 21st

In Our Annual Production Sale to be held at the Central Illinois Breeders' Sale Pavilion, Congerville, Illinois

5 Bulls . . . . . 50 Lots . . 45 Females

Friday, March 10th, 1950

It is with the greatest of pleasure and satisfaction that we bring to the public on this occasion what we believe to be one of the very good offerings of popular breeding, easy keeping, thick, deep bodied, nicely lined, good headed, well balanced, Aberdeen-Angus breeding cattle that will be presented during the year 1950. . . . Foundation material of the highest order. . . . Material for herd improvement representing the profitable sort that you will be proud to own. . . . Watch next issue for further particulars and in the meantime place your catalog order with us.

Rundles Angus Farm — El Paso, Illinois

Auctioneers—"HAM" JAMES; PAUL GOOD; JAKE ZOBRIST

HUGH H. JAMES, for the Aberdeen-Angus JOURNAL

Appreciated Recognition

We have just sold two very good bull calves to well known and long-established herds—Henry Schmuecker & Sons of Marengo, Iowa, and Irvin Kemp of Marion, Iowa. Both of these prospects are by Eileenmere 921st, our good breeding son of Eileenmere 487th.

Their appraisal of the "get" of Eileenmere 921st is appreciated. We have some other good prospects to show you.

Beloit **Walsh Brothers** Wisconsin

FROM YOUR
ASSOCIATION OFFICE

Herd Book Special!

Tabulate your own pedigrees and save money! One set to the customer during January and February:

Volumes 40 to 53 inclusive for only $15.00

• • •

Volumes 38 and 39 bound in one herd book for $15.00

• • •

Other Herd Books

Up to and including Volumes 66, 67 and 68 are ready for shipment at regular listed prices. Send your check or money order to the National office.

• • •

Record of Office Work

Our Box Score — **Comparing Fiscal Years**

Registrations first two months, 1950	20,892
Registrations first two months, 1949	17,406
Transfers first two months, 1950	17,627
Transfers first two months, 1949	14,696
New members first two months, 1950	328
New members first two months, 1949	256

DEPT. AJ

American Aberdeen-Angus Breeders' Association, Chicago 9, Illinois

"TOMORROW'S BEEF CATTLE TODAY"

Imp. Black Dalla of Kilham; calved 1-14-43; sire, Evasion of Stonefold 660156; May and Sons, Mineral Point, Wis. 500.00

Black Dalla of Lakewood 1073883; calved 12-17-46; sire, Prince Sunbeam 19th 599-702; Clifford Smith, Frankfort, Kentucky 2000.00

Black Dalla of Lakewood 2d 1144543; calved 12-20-48; sire, Prince of Lakewood 6th 945169; Seven Lakes Farm, Yorktown Heights, New York 750.00

Blackbird E. 8th of Bordulac 651458; calved 8-13-41; sire, Eventuation of Bordulac 527423; Henchman's Lea, Orleans, Va. 1000.00

Blackbird F. 2d of R. L. S. 877536; calved 4-19-45; sire, Prince Elgon 735962; Model Farms, Mundelein, Illinois 6000.00

Blackbird of Lakewood 6th 1130259; calved 3-13-48; sire, Prince Eric of Sunbeam 744659; Shadow Isle Farm, Red Bank, New Jersey 7500.00

Ballindalloch Maid H. 3d 651041; calved 4-17-41; sire, Burgess Marshall L. 576-812; A. T. Altick, Osage, Iowa 500.00

Blackbird Princess of Lakewood 908805; calved 6-14-45; sire, Prince Sunbeam 19th 599702; Shadow Isle Farm, Red Bank, New Jersey 1225.00

Blackbird of Lakewood 4th 1069331; calved 4-4-47; sire, Prince Sunbeam 28th 629407; Ferndale Ranch, Santa Paula, California 700.00

Blackbird of Lakewood 725529; calved 5-28-42; sire, Eileenmere 300th 564870; Hickory Point Farms, Decatur, Illinois 1400.00

Blackbird of Raona 3d 826821; calved 9-5-44; sire, Raona's Bardolier 2d 681777; Raona Farms, Williamston, Michigan 500.00

Angus Valley Bernadette 3d 838160; calved 2-23-45; sire, Black Prince of Angus Valley 693407; Model Farms, Mundelein, Illinois 3200.00

Blackbird Bandolier Baress 745940; calved 3-11-43; sire, Bar Eston 536404; Orchard Hill Farms, Enid, Oklahoma 1000.00

Blackbird Princess of Lakewood 2d 908806; calved 6-21-45; sire, Prince Sunbeam 19th 599702; May Brothers, Mineral Point, Wisconsin 600.00

Blackbird of Lakewood 5th 1069336; calved 5-25-47; sire, Prince Sunbeam 28th 629407; Seven Lakes Farm, Yorktown Heights, New York 700.00

Blackcap 4th of Bordulac Farm 544528; calved 5-5-38; sire, Revolution of Page 43d 460681; Beaver Ridge Farm, Middletown, Indiana 900.00

Blackcap of Lakewood 9th 1150857; calved 7-11-48; sire, Prince Eric of Sunbeam 744659; Shadow Isle Farm; Red Bank, New Jersey 1200.00

Blackcap Empress 22d of Sunbeam 649-749; calved 1-31-41; sire, Barbarian of Rosemere 103d 495064; A. H. Spitzer, Pleasant Plains, Illinois 1000.00

Blackcap Princess of Lakewood 6th 982854; calved 5-11-46; sire, Prince Sunbeam 19th 599702; Ferndale Ranch, Santa Paula, California 675.00

Blackcap of Lakewood 725530; calved 6-23-42; sire, Eileenmere 300th 564870; Bruce Bricken, Macomb, Illinois 425.00

Blackcap Princess of Lakewood 2d 908803; calved 6-10-45; sire, Prince Sunbeam 19th 599702; Stevens Farms, Glenwood, Indiana 800.00

Blackcap Empress 195th 611175; calved 5-5-40; sire, Juana's Revolution 3d of Ada 509349; Shadow Isle Farm, Red Bank, New Jersey 5700.00

Miss Blackcap Empress M. 778283; calved 7-30-43; sire, McCleanmere 666812; Shadow Isle Farm, Red Bank, New Jersey 5600.00

Blackcap Princess of Lakewood 3d 908807; calved 6-28-45; sire, Buxom Bandolier 564126; Model Farms, Mundelein, Illinois 950.00

Hiawatha McHenry Blackcap 966570; calved 4-15-46; sire, The Bell Boy 2d 673-393; Frank Duffey, Milford, Michigan 425.00

Blackcap Echoton 4th 745984; calved 8-13-43; sire, Bar Eston 536404; Godfrey Hansen, Ottawa, Illinois 850.00

Blackcap of Raona 21st 797566; calved 7-3-44; sire, Raona's Bardolier 2d 681777; Woods and Rust, Leroy, Illinois 1000.00

Blackcap of Lakewood 5th 1069350; calved 1-19-47; sire, Prince Sunbeam 28th 629-407; Wilbur Renk, Sun Prairie, Wisconsin 750.00

Blackcap Annie of Lakewood 908799; calved 4-5-45; sire, Prince Sunbeam 19th 599702; Wilmae Farm, Monkton, Md. 600.00

Blackcap of Lakewood 7th 1096650; calved 4-3-48; sire, Prince Eston of Lakewood 908817; Seven Lakes Farm, Yorktown Heights, New York 700.00

Blackcap Lass of Lakewood 816945; calved 4-8-44; sire, Prince Sunbeam 19th 599-702; Charles Sommers, Hutchinson, Kan. 1050.00

Blackcap of Lakewood 4th 1069340; calved 8-22-47; sire, Prince of Lakewood 785-819; A. T. Altick, Osage, Iowa 500.00

Blackcap of Lakewood 8th 1144534; calved 6-20-48; sire, Prince Eston of Lakewood 908817; Wilbur Renk, Sun Prairie, Wis. 800.00

Pridemere T. 32d 658786; calved 5-1-41;

The Home of Popular Families..

Takes Great Pleasure Announcing that the LAMOINE VALLEY ASSOCIATION will hold its Annual Sale at the . . . . . .

Bradley Farm-Monday, April 17, 1950-Avon, Illinois

Our cattle in this sale will be sired by the following bulls

Eric B. 10th 720309

A Sunbeam bred Bull, ERIC B. 10th's GET has been winning at the Major Shows the past two years. ERIC B. 10th is a great breeding Bull, most of our show herd is by him. We will offer TOP HERD BULL PROSPECTS by ERIC B. 10th along with a nice group of HEIFERS all of popular families.

Black Pardolier 975466

A Bardolier bred Bull, BLACK PARDOLIER is a half brother to the 1949 International Grand Champion Female. He is siring a good set of Calves for us. We will sell a few Heifers and TWO TOP SHOW BULL PROSPECTS by BLACK PARDOLIER. Anyone wanting a BARDOLIER bred herd Bull should be sure to see these Calves as they are the best we ever produced.

In order to have an annual sale and still produce a show herd we have found it necessary to increase our Cow herd. By selling this offering in the Lamoine Valley Association Sale we will be able to increase our herd from 125 to 150 cows.

We wish to thank Voorhees Angus Farms, Fairmont, Illinois, for the purchase of fifteen head of our top yearling females. Included in this sale were Georginas, Blackcap Bessie, Black Beauty, Zaras, Juana and Cridlan Evergreen Ericas, McHenry Barbaras, Glencarnock Elbas, Maid of Bummer Miss Burgess and several other tribes of the Miss Burgess families. Thanks a lot to Mrs. Voorhees, Chuck, Jewell, Mary and Katie.

F. M. Bradley & Sons

Avon **(South of Avon on Highway 41)** **Illinois**

OTTAWA POST HOLE DIGGERS

(THERE IS NO OTHER LIKE IT!)

Prices from $99.50 up. The digger you have been waiting for. Quick hitch to any tractor with power take-off. Fastest power auger return. Heavy hi-speed two flight auger. Safety clutch prevents damage, eliminates shear pins. Strictly one-man machine. Write today for o... facts, new low prices.

Patents Pending

OTTAWA MFG. CO., 5476 Elm St., Ottawa, Kans

BRUSHES

Expertly hand made in Weston's own factory
Close thick 2-inch rolls Wire drawn Durable
Size 7½x2¾ Immediate delivery Prepaid

No. 1—Golden Thread, Rice Root, each ... $1.50
No. 2—Coachman Special Soft White Tampico ... 1.75
No. 3—Coachman Special, Mixed White and Black Tampico ... 2.00
No. 4—Coachman Special Black Waterproof fibre ... 2.25

WESTON Mfg. & Supply Co.
Speer Blvd. Denver, Colo.

For somehow, not only at Christmas,
but all the long year thru,
The joy that you give to others is
the joy that comes back to you.
—Whittier

L. R. Morford
(The Chain Man)
IOWA CITY, IOWA

sire, Eileenmere 85th 470007; J. Garrett Tolan Farms, Pleasant Plains, Illinois ... 700.00

Prizenora Baress 2d 787241; calved 8-23-43; sire, Bar Eaton 536404; Shadow Isle Farm, Red Bank, New Jersey ... 950.00

Prizenora of Lakewood 945168; calved 2-4-46; sire, Prince Sunbeam 19th 599702; Shadow Isle Farm, Red Bank, New Jersey ... 500.00

Pride of Lakewood 4th 1144530; calved 6-2-48; sire, Prince of Lakewood 5th 908816; Harold Austin, Lancaster, Wisconsin ... 400.00

Raona's Pride 6th 797570; calved 7-26-44; sire, Raona's Bardolier 2d 681777; Raona Farms, Williamston, Michigan ... 800.00

Pride of Lakewood 3d 1069351; calved 12-14-47; sire, Prince of Lakewood 785819; Henchman's Lea, Orleans, Virginia ... 1700.00

Prettiest Pinky Lakewood 1130260; calved 3-13-48; sire, Prince Eric of Sunbeam 744659; Mahrapo Farms, Mahwah, N. J. 2100.00

Queen Dolly 6th of Bordulac 623419; calved 11-26-40; sire, Eventuation of Bordulac 527432; Simon Angus Farm, Madison, Kansas ... 4200.00

Queen of Lakewood 4th 1069326; calved 2-22-47; sire, Prince Sunbeam 28th 629-407; Fred Copper, New Highland, Illinois 875.00

Queen of Lakewood 6th 1144533; calved 6-8-48; sire, Prince of Lakewood 5th 908-816; Wilbur Renk, Sun Prairie, Wis. ... 700.00

Queen 13th of Bordulac 651475; calved 10-1-41; sire, Eventuation of Bordulac 527-432; Orchard Hill Farm, Enid, Oklahoma 2450.00

Queen 24th of Bordulac 903474; calved 4-11-46; sire, General of Bordulac 651445; Bluff View Farm, Aledo, Illinois ... 450.00

Queen of Lakewood 816948; calved 6-1-44; sire, Prince Sunbeam 19th 599702; Charles Sommers, Hutchinson, Kansas ... 1725.00

Queen of Lakewood 5th 1069352; calved 12-26-47; sire, Prince of Lakewood 785-819; Rice Brothers, Lafayette, Indiana ... 675.00

Black Queen 9th of Bordulac 838454; calved 5-15-45; sire, Eric Bandolier of Brookdale 3d 521613; John Rose, Paloma, Illinois ... 1000.00

Princess 9th of Bordulac 606369; calved 7-11-40; sire, Eventuation of Bordulac 527-432; Model Farms, Mundelein, Illinois ... 900.00

Princess 18th of Bordulac 838440; calved 5-6-45; sire, General of Bordulac 651445; Godfrey Hanson, Ottawa, Illinois ... 750.00

Princess of Lakewood 1096646; calved 1-5-48; sire, Prince of Lakewood 785819; Eikorn Brothers, Oxford Junction, Iowa ... 775.00

SELF-PIERCING HUMANE PERMANENT

TAMP-R-PRUF EAR SEAL is the one, foolproof method of positive identification! Used by over 25,000 breeders, vets and farmers all over the country. Light, humane, rust-proof, inexpensive. Each tag is stamped with number & name. Write today for FREE samples and prices

SECURITY SEAL CO.
144 West 27th Street, N. Y. 1 Dept. A

TAMP-R-PRUF EAR SEALS

In the **"Deep South"**

The Famous **Hastings Plantation**

Near Atlanta

For Sale . . .

1510 acres 1000 level, fertile acres under scientific cultivation and improvement for 30 years. 500 acres now in pasture and woodland.

Big, comfortable home for owner—32 other dwellings, several large barns.

Abundant main line railroad and highway frontage.

Write for brochure with full details, map and aerial photo.

Adams-Cates Company
REALTORS
P. O. Box 861, Hurt Building Atlanta, Georgia

Grand National Exposition

(Continued from page 43)

27th 1029481, Angustorra Ranch; 3—Effie 2d of West Woodlawn 1059085, Hacienda de Los Reyes; 4—Lassie Reia 973345, Mr. & Mrs. Charles T. Ryan; 5—Princess of Ferndale 1007820, Ed. R. Biaggini; 6—West Woodlawn Lawless Lucy 1078498, Albert C. Wagner; 7—Rose J. Guttridge 3d 1099007, J. R. Guttridge; 8—Blackbird Birdie Paloma 1007-364, T. E. Perry.

Heifers calved between July 1, 1947 and December 31, 1947, (18 shown): 1—Elba Enchantress of OPR 2d 1082144, Oak Park Ranch; 2—Black Effie 7th of West Woodlawn 1073373, West Woodlawn Farms; 3—Barbara McKenny of L. H. M. 1042855, El-Jon Farms; 4—Miss Burgess B. 60th 1039841, El-Jon Farms; 5—E. Elban's Enzora 1006737, Mr. & Mrs. Charles T. Ryan; 6—Edwina Princess of Oxbow 1025678, Hacienda de Los Reyes; 7—Princess Juana of Ferndale 1059529, Ferndale Ranch; 8—Erica Eblen of Jeronimo 4th 1075739, Ed. R. Biaggini; 9—Georgiana Palomar 1035380, Palomar Angus Ranch; 10—Desert Empress, Angustorra Ranch; 11—Eritus Barmar 1035398, Palomar Angus Ranch; 12—Blackcap of Rosemere 216th 1044623, Mr. & Mrs. Otto V. Battles; 13—Homeplace Burgess 12th 1067095, John L. McMahan; 14—Ebony's Katinka 1084843, Ed. R. Biaggini; 15—Haciendamere Queen 1075844, Albert C. Wagner; 16—Idell Blackbird of Evergreen 1064452, Evergreen Angus Ranch; 17—Beautiful Barbara Barmar 4th 1035402, Palomar Angus Ranch; 18—Erica Marshall of Evergreen 1064447, T. E. Perry.

Heifers calved between January 1, 1948 and April 30, 1948, (14 shown): 1—Easy Erica B. 2d 1072-517, El-Jon Farms; 2—Zara of H. H. 1079686, Mr. & Mrs. Art L. Hamilton; 3—Barbara Reia 5th 1163425, Mr. & Mrs. Charles T. Ryan; 4—Lucia of West Woodlawn 1093179, West Woodlawn Farms; 5—Barbara 4th of Deercreek 1084002, John L. McMahan; 6—Mona J. Guttridge 8th 1060316, J. R. Guttridge; 7—Blackcap Progress Barmar 3d 1069-017, Palomar Angus Ranch; 8—Var-Mar-B Blackbird 3d 1041088, Von A. Robbins; 9—Erica of H. M. 282d 1088180, Mr. & Mrs. Art. L. Hamilton; 10—Erica Eileen 6th of OPR 1141484, Oak Park Ranch; 11—Barbara E. B. 9th 1116306, Hacienda de Los Reyes; 12—Faultless Bessie of Phoenix 1083292, John H. Evans; 13—Blackbird of Rosemere 272d 1061874, Mr. & Mrs. Otto V. Battles; 14—Zella J. Guttridge 3d 1060318, J. R. Guttridge.

Heifers calved between May 1, 1948 and August 31, 1948, (20 shown): 1—Evergreen 6th of West Woodlawn 1086725, West Woodlawn Farms; 2—Erica of Angustorra 125th 1092211, Angustorra Ranch; 3—Pride of OPR 3d 1141486, Oak Park Ranch; 4—E-Elban's Enzora 2d 1093808, Mr. & Mrs. Charles T. Ryan; 5—Everilda 2d of Ferndale 1075475, Ferndale Ranch; 6—Barbara Lassie 38th 1071970, El-Jon Farms; 7—Blackbird of Angustorra 52d 1092214, Angustorra Ranch; 8—McMahan's Miss B. 1073515, John L. McMahan; 9—West Woodlawn Blackbird 14th 1119912, John H. Evans; 10—Buxom G. of Angustorra 2d 1092206, Angustorra Ranch; 11—Hacienda Erica 60th 1072873, Hacienda de Los Reyes; 12—Blackcap of Rosemere 220th 1097-198, Mr. & Mrs. Otto V. Battles; 13—Var-Mar-X Erica 2d 1140074, Von A. Robbins; 14—Pride of Angus Empire 15th 1150579, Henry A. Codosi; 15—Pride Lingdooley 8th 1098199, Elisha E. Converse; 16—Charlotte Pride of H. M. 299th 1088209, Mr. & Mrs. Art L. Hamilton; 17—Cornlan Heatherbloom 8th 1140066, Von A. Robbins; 18—Erica Miss of Evergreen 1137655, Evergreen Angus Ranch; 19—Meek's Eleanor of Evergreen 1137657, Evergreen Angus Ranch; 20—Mother Beacon of Phoenix, John H. Evans.

Heifers calved between September 1, 1948 and December 31, 1948, (15 shown): 1—West Woodlawn Black Effie 1157475, West Woodlawn Farms; 2—Queen Bessie of H. M. 317th 1120237, Mr. & Mrs. Art L. Hamilton; 3—Evening Erica 42d 1121317, El-Jon Farms; 4—Princess Kathy of Ferndale 1150-

Aberdeen-Angus *live Longest*

Angus Heads
on Plaques
or Bookends

Head modelled in Ceramics on Redwood backs—beautiful ornaments for living room, office or den. Plaques $7.50; Bookends $15.00 set.

Mrs. Jewel Steves
1655 5th Street LaVerne, California

Ess Kay Farm

"Empire State Blacks"

The Home of **Prince Sunbeam 324th**

Our Thanks to These Buyers

Of Our Consignment
to the
Atlantic Aberdeen-Angus Ass'n Sale
Timonium, Maryland
Tuesday, November 15th, 1949

and to all Contending Bidders Thanks also

ELYSIAN FARMS, FALLS CHURCH, VIRGINIA, purchaser of
ESS KAY BLACKBIRD LADY 5th 1122265
Sire: ENVIOUS BURGESS I. E. 909473, by Envious Emulous
Dam: ESS KAY BLACKBIRD LADY 3d 944511, by RALLY BLACK ENVIOUS 12th

SHADOW ISLE FARMS, RED BANK, NEW JERSEY, purchaser of
ESS KAY BLACKCAP EMPRESS 1133364
Sire: DUNWALKE ENSIGN 2d 628758, by Repeater of Wheatland 5th
Dam: BLACKCAP of AGINCOURT 870650, by Bandolier of Anoka 22d

COCHRAN FARMS, NORTH SALEM, NEW JERSEY, purchaser of
ESS KAY ELINE of AURORA 4th 1122269
Sire: ENVIOUS BURGESS I. E. 909473, by Envious Emulous
Dam: ESS KAY ELINE of AURORA 2d 818660, by Dunwalke Ensign 2d

We have for Sale **Several Outstanding Bull Prospects**

East Aurora — SEYMOUR H. KNOX, Owner
MYNDERT PANGBURN, Manager — **New York**

COLD SATURDAY

Finksburg, Maryland

We are proud of the record made by our cattle in the Atlantic Angus Sale

Our three heifers averaged more than twice the sale average, and two of them sold for the second and third high prices of the sale.

Our Thanks Go to the Buyers:

SHADOW ISLE FARM, Red Bank, New Jersey

MOLE'S HILL FARM, Sharon, Connecticut

CLOVELLY FARMS, Devon, Pennsylvania

And to all Contending Bidders

We also wish to Thank the purchasers of our cattle at the Show Window Sale

MR. GEORGE THORNTON, Ottawa, Illinois

TOMLINSON FARMS, West Frankfort, Illinois

We have Other Good Ones where these came from.

MR. and MRS. H. H. HACKNEY, Owners — PETER McIVER, Herdsman

MONARCA CALF CREEP

COW PIG and HOG-PROOF

Capacity 1500 lbs. Any handy farm hand can build it. Material costs about $35.00. Will have calves approx. 25% heavier at weaning time on full feed. Handles any feed mixture. CAUTION Do not try to build without plans, as your mistakes will be costly. Plans and material list $4.00.

MONARCA MANOR FARM, MATTOON, ILL.
Owned and Oper. by The Monarca Oil Co.

Pedigrees

Nearly 50 years experience

A complete five-generation pedigree for only 75¢ each. Send the name and number of your bull or cow together with date of calving and the name and number of the sire and dam and we will supply a typewritten pedigree at this low rate for as many as you may order.

Aberdeen-Angus Journal
WEBSTER CITY, IOWA

More Profits with Meat-Type HAMPSHIRES

✔Better Mothers
✔Cheaper Gains

Hampshire brood sows are the best of all mothers, can be depended on for an extra pig to each husky twice-a-year litter. You save feed, too, with market-topping meat-type Hampshires. Fast growing, early maturing, easy feeding; unequalled rustlers and pasture grazers. WRITE TODAY for Free illustrated booklet about Hampshires

FREE!

SPECIAL: 6 mo. subscription to Hampshire Herdsman, breed magazine—Send 50c to

HAMPSHIRE SWINE REGISTRY
104 Commercial Nat. Bldg., PEORIA, ILL.

BRED SOWS
By Mail Order!
Save time and time! Let our expert Fieldmen select your bred sows, at your price . . . a free service . . . satisfaction guaranteed.
Write for details.

798, Ferndale Ranch; 5—Erica 54th of West Woodlawn 1157476, West Woodlawn Farms; 6—Barbara of Hacienda 1118323, Hacienda de Los Reyes; 7—Meek's Erica of Evergreen 1137659, Evergreen Angus Ranch; 8—Erica Eileen of OPR 8th 1163312, Oak Park Ranch; 9—Barbara Harrison of OPR 2d 1141488, Oak Park Ranch; 10—Miss Erica E. 1104-936, Palomar Angus Ranch; 11—McMahan's Juana Jetta 4th 1131313, John L. McMahan; 12—Mona J. Guttridge 11th 1115812, J. R. Guttridge; 13—Pride Reia 1128574, Mr. & Mrs. Charles T. Ryan; 14—Coquette Lingdooley 5th 1120549, Elisha E. Converse; 15—Eileen of Rosemere 61st 1122333, Mr. & Mrs. Otto V. Battles.

Heifers calved after January 1, 1949, (15 shown): 1—Erica 55th of West Woodlawn 1157479, West Woodlawn Farms; 2—Edwina B. 10th 1154210, El-Jon Farms; 3—Eileenmere's Erica W. H. P. 1135-748, El-Jon Farms; 4—Evergreen 7th of West Woodlawn 1163027, West Woodlawn Farms; 5—Elban Rein, Mr. & Mrs. Charles T. Ryan; 6—Eldorene 2d of OPR 1152725, Oak Park Ranch; 7—Ponda J. Guttridge 1159801, J. R. Guttridge; 8—Miss Royal of H. M. 334th 1161659, Mr. & Mrs. Art L. Hamilton; 9—The Squaw of Var-Mar, Von A. Robbins; 10—Blackcap of H. M. 335th 1161664, Mr. & Mrs. Art L. Hamilton; 11—Faultless Bessie 2d of Phoenix, John H. Evans; 12—Royal J. Guttridge 19th 1167-569 J. R. Guttridge; 13—Lady Douglas Again 6th 1155281, Ed. R. Biaggini; 14—Queen Lingdooley 25th, Elisha E. Converse; 15—Idell's Eileen of Evergreen 1152230, Evergreen Angus Ranch.

Reserve Junior Champion Female: Easy Erica B. 2d 1073517, El-Jon Farms.

Junior Champion Female: Evergreen 6th of West Woodlawn, West Woodlawn Farms.

Reserve Senior Champion Female: Pride of Angustorra 27th 1029481, Angustorra Ranch.

Senior Champion Female: Pioneer Princess Elbina 1075978, Ferndale Ranch.

Reserve Grand Champion Female: Evergreen 6th of West Woodlawn, West Woodlawn Farms.

Grand Champion Female: Pioneer Princess Elbina 1075978, Ferndale Ranch.

Get of Sire, (10 shown): 1—El-Jon Farms; 2—West Woodlawn Farms; 3—Mr. & Mrs. Charles T. Ryan; 4—Oak Park Ranch; 5—Oak Park Ranch; 6—Mr. & Mrs. Art L. Hamilton; 7—Angustorra Ranch; 8—J. R. Guttridge; 9—Ed. R. Biaggini; 10—Mr. & Mrs. Otto V. Battles.

Pair of Females, (14 shown): 1—West Woodlawn Farms; 2—El-Jon Farms; 3—Mr. & Mrs. Charles T. Ryan; 4—Ferndale Ranch; 5—Oak Park Ranch; 6—Angustorra Ranch; 7—West Woodlawn Farms; 8—Mr. & Mrs. Art L. Hamilton; 9—Oak Park Ranch; 10—Palomar Angus Ranch; 11—Hacienda de Los Reyes; 12—Mr. & Mrs. Otto V. Battles; 13—J. R. Guttridge; 14—Mr. & Mrs. Charles T. Ryan.

Pair of Yearlings, (18 shown): 1—El-Jon Farms; 2—El-Jon Farms; 3—Oak Park Ranch; 4—West Woodlawn Farms; 5—Mr. & Mrs. Charles T. Ryan; 6—Ferndale Ranch; 7—Mr. & Mrs. Art L. Hamilton; 8—Mr. & Mrs. Charles T. Ryan; 9—Oak Park Ranch; 10—Angustorra Ranch; 11—Palomar Angus Ranch; 12—Mr. & Mrs. Otto V. Battles; 13—Hacienda de Los Reyes; 14—Hacienda de Los Reyes; 15—J. R. Guttridge; 16—Von A. Robbins; 17—John L. McMahan; 18—Elisha E. Converse.

Pair of Calves, (10 shown): 1—West Woodlawn Farms; 2—El-Jon Farms; 3—Oak Park Ranch; 4—Palomar Angus Ranch; 5—Mr. & Mrs. Charles T. Ryan; 6—Oak Park Ranch; 7—Art L. Hamilton; 8—Mr. & Mrs. Charles T. Ryan; 9—J. R. Guttridge; 10—Von A. Robbins.

Produce of dam, (12 shown): 1—El-Jon Farms; 2—West Woodlawn Farms; 3—Oak Park Ranch; 4—Mr. & Mrs. Charles T. Ryan; 5—Angustorra Ranch; 6—Mr. & Mrs. Charles T. Ryan; 7—Oak Park Ranch; 8—Mr. & Mrs. Art L. Hamilton; 9—Mr. & Mrs. Art L. Hamilton; 10—J. R. Guttridge; 11—Von A. Robbins; 12—Mr. & Mrs. Otto V. Battles.

Best 10 Head, (1 shown): 1—West Woodlawn Farms.

Tests of New Vaccine

(Continued from page 31)

sand and ninety-six as of December 1, 1949. For many years Pennsylvania has ranked among the first four states in the volume of tests made in the control program. This state also ranks sixth in the number of counties that now have achieved certification as Brucellosis-free areas, a total of twenty-two counties. Five others are completely tested. Testing through taking samples of blood from animals has been conducted in seven hundred and twenty-six townships in forty-six counties.

It is estimated that about 200,000 calves will be vaccinated free during the coming year. Approximately 222,000 calves have been vaccinated since 1941, ranking the state seventh in this respect.

Beef Cattle Housing Plans

(Continued from page 39)

Roofing: Roof coverings may be selected from among many types and grades. On permanent buildings the roofing should last at least 15 or 20 years without replacement. Among the more durable roofings are No. 1 wood shingles; cement-asbestos shingles; 28 gauge, 2 ounce coated steel sheets; and 250 pound asphalt shingles. Lightweight, low-cost roofing is satisfactory for sectional or semipermanent sheds or for recovering old buildings.

Low-cost construction. Straw sheds serve an important function as low-cost semipermanent shelters. Poles set in the ground form the framework. Planks are nailed to the poles at the top and bottom and every three or four feet in between. Two by six inch joists or larger are placed on top of the frame, at two or three foot intervals. The frame is covered with boards or wire fencing. The walls may be made of bales laid flat with the joints broken, or the whole top and sides may be covered with loose straw blown from the thresher. The straw covering should be five or six feet deep. Sheds might be overloaded by extreme weight of snow and ice, and there is sometimes danger of collapse.

Pole-frame sheds or barns are frequently built without footings. The poles are set

FEED "Dust-Free" ROLLED GRAIN

Increases Feed Value Up To 50%

Farnam GRAIN ROLLER

It ROLLS CRACKS CRUSHES
Oats, Barley, Corn, Wheat
Kafir - Any Small Grain

Better Feeding Results with 'DUST-FREE' Fresh Rolled GRAIN! Does it Faster, Cheaper

Rolled grains are recognized as far superior to hammered or ground grains because rolling crushes each kernel WITHOUT DUSTING, thus making it more palatable, and much easier to digest. Prepare all your feed grain this better way with a low cost, Farnam "Farm Size" Grain Roller. Roll it on the farm, when and as needed, at a lower processing cost. Feed it FRESH rolled, full of nutritive value. Make every bushel of feed produce more growth, more meat, more milk, more profit.

MAKE THIS TEST! Feed rolled grain for one week . . . Then try feeding ground or hammered grain. You'll be thoroughly convinced that rolled grain is a far superior, more economical feed.

Accept Our "10-Day Free Trial" Offer

Prove these claims to your satisfaction. Fill out and mail coupon below for illustrated literature and details of our "10-DAY TRIAL" offer.

YOU'RE PAYING for a Farnam Grain Roller . . . why not own one! If you feed hammered or ground grain YOU'RE PAYING

for grain lost because of dusting, blowing, waste!
for grain not digested, not assimilated by your livestock!
for setbacks in gains due to digestive disorders, bloat, etc.
for loss of growth, meat and milk due to livestock not eating dust filled ground grains!

Satisfied Customers Everywhere

A TRIAL Will Convince You!

The FARNAM EQUIPMENT CO. Dept. 604
Phoenix, Arizona or Omaha, Nebr.

Send me free Grain Roller literature and details of "10-DAY TRIAL" offer.

Name_____
Address_____
City_____ State_____

Free Ask for a free "get acquainted" copy of America's top livestock magazine. Send name and address to

THE CATTLEMAN 1109 East Bonnell St., Fort Worth 2, Texas

NO SALESMAN will call on you. You're NOT obligated.

four feet into the ground for light buildings and five feet for larger structures. Durable native woods may be used. If the poles are bought they should be of soft wood and pressure treated with a preservative. For small or lightweight sheds the poles may be from four to five inches in top diameter; for the more substantial buildings they should be from five to seven inches.

REMODELING—Within the next few years it is expected that much of the farm building improvement will consist of remodeling of buildings for beef cattle and rearrangement of yards and feed storages. In Illinois, for example, a survey made in 1945 showed that nearly one-third of the beef barns and sheds were so badly depreciated and in such poor repair that they should probably be replaced. Only 42.8 percent of the structural parts of barns were in good condition, and 33.8 percent of those in the sheds.

Except for limitations of location and size, it is usually possible to make about the same facilities in remodeled buildings as can be obtained by building a new structure. Some of the principal problems of remodeling are:

1. Relocating shelters and yards to provide a better relation with dwelling and other farm buildings and to get south and east exposure for yards.
2. Grading and draining feedlots and hardsurfacing feedlots as needed.
3. Fencing, and arranging gates and lanes to facilitate feeding and manure removal.
4. Providing water under pressure and insulated watertanks with a paved section around tanks.
5. Rearranging feed storage to reduce labor in feed handling and processing.
6. In general-purpose barns, making such changes as: (a) increasing the number of openings; (b) removing old equipment, such as horse stalls, pens, and box stalls; (c) installing hay feed-racks; (d) strengthening lofts for baled or chopped hay; (e) removing loft floor; and (f) adding sheds, wings, or extensions.

Planning Aids: The colleges of agriculture cooperate in maintaining farm building plan services. Plans, bulletins, and circulars are available, and advice on individual problems may be obtained through correspondence. Each college of agriculture is the source of planning information for the state in which it is located. Various policies govern the distribution of blueprint plans in the states and information and plan lists may be obtained from county extension agents or from the college of agriculture. The illustrations in this bulletin and the blueprint plans of the structure are identified by the same plan numbers which are identical throughout the region.

In addition to the information that is available from the states, the following Farmers' Bulletins on the subject of farm structures may be obtained from the U. S. Department of Agriculture, Washington, D. C.:

1452 Painting on the Farm
1584 Feedlot and Ranch Equipment for Beef Cattle
1660 The Use of Logs and Poles in Farm Construction
1751 Roof Covering for Farm Buildings
1772 Use of Concrete on the Farm
1820 Silos—Types and Construction
1832 Farm Fences
1869 Foundations for Farm Buildings
77 (Leaflet) Bracing Farm Buildings

Manufacturers, trade associations, and materials dealers supply information on the characteristics and uses of their materials.

Writes
C. M. FREDERICK
of Pine Ranch,
Lone Pine, Nebraska

"You can sure count on Larro to do the job," says C. M. Frederick. "Because of a very short hay supply, we hoped for an open winter last year. But in November winter really set in."

Doubled The Larro. "Our cows didn't get any hay until after we sold our steers in January . . . so we doubled the Larro. Fed the cows and yearlings two pounds daily and the calves 1½ lbs. None of the cattle had all the hay they could eat at any time."

Every Cow Calved. Mr. Frederick's cows started calving in March . . . and every cow calved out of 130 head.

Larro Supplies Full Nutrient Balance. That's why more and more feeders are switching to Larro. For *extra* gains at low cost . . . start feeding Larro today.

L-2535

General Mills

Larro

"Farm-tested"

CATTLE SUPPLEMENT

Dept. 65
DETROIT (2)—SAN FRANCISCO (6)—CHICAGO (4)

General Mills
Larro
FEEDS
Farm-tested

Buy at the Bullseye!

The Poland China World

The only magazine covering the entire Poland China Field, serving the breeders with a Field Force of efficient and competent men who have had years of practical experience.

Subscription Rates:

$1.00 for one year
$2.00 for three years

501 Garver Bldg.

DES MOINES 9, IOWA

Live Stock Insurance

The HARTFORD INSURANCE COMPANY Insures One or any number of Cattle. Any Period of Time desired; also transit protection.

Mrs. J. B. McCorkle, Representative

Suite 3710 A.I.U. Building

COLUMBUS 15, OHIO

ESCHER NECK CHAINS

THOUSANDS OF SATISFIED USERS FOR OVER 30 YEARS

- Large Numbers—Provides Quick Easy Identification.
- Hard Brass Plated Chain To Last a Lifetime.
- Easily Fitted Spring Steel Fastener.
- A Type for Every Animal—A Price for Every Pocketbook.

MFG. BY

Schwab & Bacon

Harlan, Iowa

Write for Free Circular

DAISY *Cattle Markers*

PROTECTED BY 10 U. S. PATENTS

Delivery one to three days, postpaid. Furnished assembled with adjustable chain. Large numbers on marker black inlaid. Neck Chains locked by key ring.

NO. 21—FOR NECK. Adjustable chain. Numbered both sides. $11.50 per doz.

NO. 22—For calves and young stock. $9.50 per doz.

NO. 17—FOR HORNS. Adjustable chain. $8.00 per doz.

NO. 25M—Marker Plates without chain. Key Ring Fasteners. $6.50 per doz.

NO. 38—DOUBLE PLATE NECK CHAIN. Upper portion strap; lower portion chain. $12.50 per dozen.

NO. 25—DOUBLE PLATE ALL CHAIN MARKER. Marker Plates SOLID BRASS, numbered both sides. Chain is brass plated. Weight, 1 lb. each.

Price: $14.50 per doz.

Sample mailed for $1.00. Write for folder.

GOLDEN ARROW FARMS

Dept. AJ Box 7 Huntington, Indiana

Aberdeen-Angus Sweep

(Continued from page 35)

Hotel for 50 cents a pound. Of particular interest to Angus boosters was the fact that the whiteface steer which was awarded the grand championship dressed out hot at 66.23 per cent according to the packing company that purchased the animal.

The second place carload, shown by Bottorff Brothers and bought by Louisville Provision Company, dressed out hot at 67.41 per cent of live weight. The carcasses from this load were graded with five rating prime and ten choice. The third place carload, shown by W. B. Belknap and bought by Louisville Provision Company, dressed at 66.30 per cent.

C. R. Peters' Dispersion

Winterset, Iowa, November 16th

SUMMARY:

49 Lots	$20,602.50,	average	$ 420.45
6 Bulls	3,270.00,	average	545.00
43 Cows	17,332.50,	average	403.08
Top 5 Head	3,815.00,	average	763.00
Top 10 Head	6,375.00,	average	637.50
Top 15 Head	8,775.00,	average	585.00
Top 20 Head	11,045.00,	average	552.25

Top Bull—Epponian of Rosemere 19th 923-056, calved July 6, 1946; sire, Double Epponian of Le Baron 798099; dam, Epponia 7th of Rosemere 691390; purchased by William Henry and Son, Cambridge, Illinois 1375.00

Top Cow—Meek Ranch Elba 753050, calved March 30, 1943; sire, Blackbird Bardolier of Ada 2d 573774; dam, Elbina 59th 561347; purchased by Clem Ladoux, Storm Lake, Iowa, (calf to Bert Newburg, Winterset, Iowa for $340.00) 650.00

Second Top Cow—Pride of Oxford 14th 700-391, calved April 25, 1942; sire, Oxford Mere 29th 502078; dam, Oxford Pride 14th 427457; purchased by Homestead Farm, Winterset, Iowa, (calf to Charles Taylor, Winterset, Iowa for $215.00) 615.00

Third Top Cow—Princess Kate 4th 901605, calved September 30, 1945; sire, Eileen Burgess 31st 679662; dam, Kate of Harken Farms 731137; purchased by Clem Ladoux, Storm Lake, Iowa, (calf to Marion County Aberdeen-Angus Breeders Association, Knoxville, Iowa for $190.00) 590.00

Fourth Top Cow—Miss Elbine 15th 656754, calved April 22, 1941; sire, Eileenmere 163d 505985; dam, Ever Elba B. 2d 522-344; purchased by Alfred Marquodt, Van Meter, Iowa 585.00

BULLS:

Epponian of Rosemere 19th 923056, calved 7-6-46; sire, Double Epponian of Le Baron 798099; William Henry and Son, Cambridge, Illinois 1375.00

Elbine's Prince Eric 1115645, calved 4-28-48; sire, Prince Eric of Riverside 928-291; Leonard Dieter, Schleswig, Iowa 430.00

Ena's Baron 1115648, calved 5-24-48; sire, Blackcap Bell Boy 21st 901603; Leonard Dieter, Schleswig, Iowa 325.00

Envious Eileenmere 8th 1147410, calved 6-23-48; sire, Envious Eileenmere 2d 629-675; Cecil Bryan, Allerton, Iowa 440.00

Oxford Baron 1115653, calved 7-19-48; sire, Blackcap Bell Boy 21st 901603; Leonard Dieter, Schleswig, Iowa 325.00

Premier's Bardolier 1147413, calved 8-5-48; sire, Raona's Bardolier 3d 797562; Leonard Dieter, Schleswig, Iowa 375.00

Burgoine's Elbamere 1160770, (Cecil H. Drake), calved 3-16-48; sire, Burgoine of Harken Farms 731154; Leonard Deiter, Schleswig, Iowa 300.00

COWS:

Oxford White Pine 5th 534436, calved 5-28-37; sire, Blackcapmere 62d 428228; Duane Bingham, Columbia, Iowa 450.00

Evergreen Erica W. 266th 575870, calved 3-24-39; sire, Revolution's Lad 531821; Alfred Marquodt, Van Meter, Iowa 400.00

Ennoble's Pride A. 573108, calved 4-10-39; sire, Ennoble Burgess 4th 517445; Carl Rodke, Van Meter, Iowa 375.00

Blackcap Lady B. 56th 616852, calved 5-1-40; sire, Renomar 2d 498590; Carl Rodke, Van Meter, Iowa 490.00

Juliet's Eclipse Quo Ella 605563, calved 5-13-40; sire, Juliet's Eclipse 559947; Alfred Marquodt, Van Meter, Iowa 485.00

Miss Elbine 15th 656754, calved 4-22-41; sire, Eileenmere 163d 505985; Alfred Marquodt, Van Meter, Iowa 585.00

Blackcap Lady B. 61st 657778, calved 4-30-41; sire, Renomar 2d 498590; H. G. Tilton, Winterset, Iowa 325.00

Bandolier Lassie 671121, calved 10-17-41; sire, Brevier of Buena 561719; D. H. Floyd, Casey, Iowa 320.00

MEET THE CHAMPS—Bernard McKinley holding the trophy awarded for the champion steer, with the "Champ himself on the end of the halter" at the 1949 Little International, Ames, Iowa.

Headquarters for Breeder's Supplies!

Franklin Rotary Tattoo
Letters and Numbers in one instrument. Any four-number combination by simple pressure of the thumb. Steel points. Even alignment.

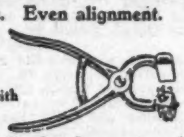

Revolving Head Tattoo
Complete outfit with figures 0 to 9

Designed especially for Angus breeders. Holds both letters and numbers.

Franklin Grooming Brushes
Hand-made in our factory Long wearing. Wire sewed. Popular Rice Root or Soft Fiber

Franklin Scotch Combs
Teeth Tapered Does not cut the hair. Scotch-type Round Tooth Combs

FRANKLIN Coat Dressing
Prepared from our own formula. Superior for dressing the hair of animals for show. It is not sticky

FRANKLIN SHAMPOO
Concentrated
Warm or cold water

CHAP OINTMENT
Softening, Soothing and Healing. Avoids odors in milk.

FRANKLIN UDDER-EZE
Excellent for Cracked or Chapped Teats and minor congestions

FRANKLIN UTERINE CAPSULES
For use following calving.

FRANKLIN C-L SOLUTION
(Calcium Levulinate Solution)
Uses: In cases of milk fever and in the correction of blood calcium deficiencies.

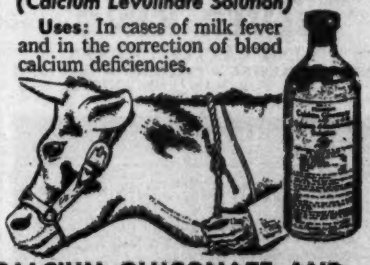

CALCIUM GLUCONATE AND DEXTROSE SOLUTION
Used in cases of calcium deficiency and where additional benefits of dextrose are desired.

FRANKLIN NECK CHAINS

Made of twist link coil chain and fastened securely with heavy key ring type fastener. May be adjusted to any link.
Number tags are made of brass with distinct numbers that may be read at a distance.

OBSTETRICAL CHAIN

Internal and External Parasites
The FRANKLIN line is extensive. Choose from it . . . and be safe! Louse Killer. Bot Capsules. DDT. Warble Treatment. Dips, Smears, Screw Worm Killers, Fly Repellents, Phenothiazine, etc., etc., etc.

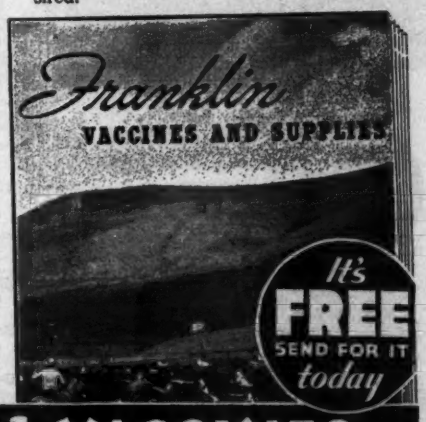

A full immunizing dose for Blackleg and a full immunizing dose for Malignant Edema is combined in

Franklin Clostridium Chauvei-Septicus Bacterin

You get double protection for the price of one.

Don't fail to have the new, complete Franklin Catalog at hand

O. M. FRANKLIN SERUM COMPANY

DENVER KANSAS CITY WICHITA AMARILLO FT WORTH MARFA EL PASO
ALLIANCE SALT LAKE CITY LOS ANGELES PORTLAND BILLINGS CALGARY

Local Drug Store Dealers.

FRANKLIN VACCINES SUPPLIES

America's Leading Brand of Livestock Biologics and Supplies

OTTAWA Buzz Master

7 MODELS—$99 up

No Other Like It!

Greatest offer ever made by oldest and largest firm in the business. Made by men with the know-how. A model to fit your needs and your pocketbook. Endorsed by Conservation experts. Send for FREE details. Now in our 46th year.

OTTAWA MFG. CO., 1-076 Brush Ave., Ottawa, Kansas

DUROCS

The Practical Farmer's Choice! Why?

Because, DUROCS GROW FASTER ON LESS FEED. For larger litters of faster growing pigs choose DUROCS—the leading breed of swine in the U. S. A.

The DUROC ASSOCIATION is ready to help you start making more money with DUROCS. For FULL INFORMATION, WRITE TODAY!

UNITED DUROC RECORD ASSN.

Room 3, Duroc Bldg., Peoria 3, Ill.

GET THE FACTS

AND YOU'LL GET

SILVER KING

3-IN-1 CATTLE CHUTE

FOR RESTRAINING • LOADING • HAULING

SAFER FOR MAN AND ANIMAL

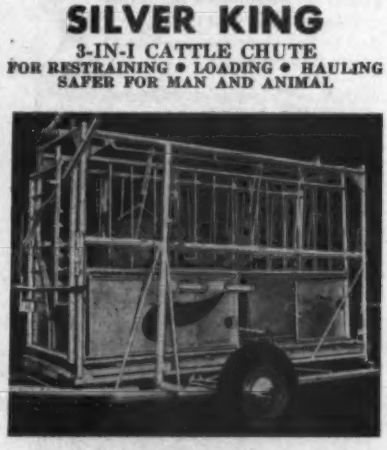

PAT. NO. 2466102

FREE ILLUSTRATED LITERATURE

Write today for this picture story of the SILVER KING in action. Just send your name and address on a penny post card to Heldenbrand & Son Mfg. Co., 1500 S. Agnew, Oklahoma City 8, Okla. Phone 7-5757—6-5858.

T.M. REG. U. S. PAT. OFF.

SILVER KING PRODUCTS

HELDENBRAND & SON MFG. CO.

1500 S. AGNEW OKLAHOMA CITY, OKLA. PHONE 7-5757

Blackbird Ena R. Zim 730356, calved 3-18-42; sire, Evidence of S. Oaks 2d 574650; Clem Ladoux, Storm Lake, Iowa (calf to Dale Clark and Son, Hamlin, Iowa for $165.00) 465.00

Queen Jeroma Zim 730357, calved 3-19-42; sire, Evidence of S. Oaks 2d 574650; Alfred Marquodt, Van Meter, Iowa 470.00

Miss of Oxford 12th 700385, calved 4-10-42; sire, Oxford Mere 29th 502078; Leonard Dieter, Schleswig, Iowa 315.00

Pride of Oxford 14th 700391, calved 4-25-42; sire, Oxford Mere 29th 502078; Homestead Farm, Winterset, Iowa, (calf to Charles Taylor, Winterset, Iowa, for $215.00) 615.00

Belle of Harken Farms 731120, calved 1-24-43; sire, Bell Boy H. 12th 603836; C. T. Wambold, Winterset, Iowa (calf to C. G. Cartwright, Chariton, Iowa, for $210.00) 510.00

Meek Ranch Elba 753050, calved 3-30-43; sire, Blackbird Bardolier of Ada 2d 573-774; Clem Ladoux, Storm Lake, Iowa, (calf to Bert Newburg, Winterset, Iowa, for $340.00) 650.00

Kate of Harken Farms 731137, calved 4-2-43; sire, Ever Prince 3d of Sunbeam 603-533; Alfred Marquodt, Van Meter, Iowa 500.00

Elbor's Bonnie Eloise 716744, calved 4-4-43; sire, Elbor of Lonjac 22d 531846; H. G. Tilton, Winterset, Iowa, (calf to Charles Taylor, Winterset, Iowa, for $165.00) 465.00

Bell Boy's Ella 736019, calved 9-1-43; sire, Glencarnock Bell Boy 650896; Harley Seaman, Perry, Iowa 455.00

Euranda B. 2d 807412, calved 5-15-44; sire, Erian B. 7th 669326; Charles Taylor, Winterset, Iowa 350.00

Blackcap Ola 3d 821332, calved 5-9-44; sire, Eyeton of Quality 550225; Clem Ladoux, Storm Lake, Iowa 425.00

Miss Blackbird B. 19th 839253, calved 11-1-44; sire, Burgess 29th 472613; Leonard Dieter, Schleswig, Iowa 345.00

Bewitching Maid W. 6th 911182, calved 6-10-45; sire, Enchantress Eileenmere Boy 565505; Carl Rodke, Van Meter, Iowa 450.00

Lassie Bandolier 4th 901602, calved 8-19-45; sire, Bandolier's Revolution 706523; Alfred Marquodt, Van Meter, Iowa 430.00

Princess Kate 4th 901605, calved 9-30-45; sire, Eilean Burgess 31st 679662; Clem Ladoux, Storm Lake, Iowa, (calf to Marion County Aberdeen-Angus Breeders Association, Knoxville, Iowa for $190.00) 590.00

Revolution's Eclipse 901607, calved 10-13-45; sire, Ebony's Lad of Ida 3d 697423; Homestead Farm, Winterset, Iowa, (calf to Leonard Dieter, Schleswig, Iowa for $160.00) 520.00

Revo Ena R. 901608, calved 10-30-45; sire, Ebony's Lad of Ida 3d 697423; Leonard Dieter, Schleswig, Iowa 385.00

Bell Boy's Lady P. 901609, calved 11-7-45; sire, Renomar 12th 745444; Harley Seaman, Perry, Iowa, (calf to O. M. Koos, Walnut Grove, Iowa for $205.00) 515.00

Blackbird of Premier 35th 947651, calved 4-8-46; sire, Bandolier Erlon 8th 707020; Leonard Dieter, Schleswig, Iowa 375.00

Blackcap Emma 2d 928289, calved 4-15-46; sire, General of Cloverly 10th 795501; Alfred Marquodt, Van Meter, Iowa 490.00

Georgene's Eloise 928290, calved 5-31-46; sire, Georgene 49th 747245; Carl Rodke, Van Meter, Iowa 450.00

Revolution's Belle 989756, calved 7-31-46; sire, Elite's Revolution 2d 591945; Charles Wambold, Winterset, Iowa, (calf to Charles Taylor, Winterset, Iowa, for $180.00) 515.00

Revolution's Katie 989757, calved 8-3-46; sire, Elite's Revolution 2d 591945; Charles Wambold, Winterset, Iowa 300.00

Lad's Miss of Oxford 928285, calved 1-30-46; sire, Ebony's Lad of Ida 3d 697423; Leonard Dieter, Schleswig, Iowa 400.00

Pearl of Oxford 1115647, calved 5-12-48; sire, Blackcap Bell Boy 21st 901603; Carl Rodke, Van Meter, Iowa 300.00

Miss Faith of Spring Valley 1123314, calved 5-28-48; sire, Blackcap Bell Boy 21st 901-603; John Klingman, Winterset, Iowa 210.00

Bonnie 53d 1115649, calved 6-5-48; sire, Blackcap Bell Boy 21st 901603; Carl Rodke, Van Meter, Iowa 240.00

Miss Oxford Barry 1115650, calved 6-5-48; sire, Barry 23d of Wilton 928191; W. D. McAfee, Anita, Iowa 300.00

Eric's Belle 7th 1147412, calved 7-28-48; sire, Prince Eric of Riverside 928291; Leonard Dieter, Schleswig, Iowa 300.00

Bell Boy's Lady 26th 1147416, calved 8-17-48; sire, Blackcap Bell Boy 21st 901603; Leonard Dieter, Schleswig, Iowa 295.00

Bell Boy's Lassie 3d 1147417, calved 8-26-48; sire, Blackcap Bell Boy 21st 901603; Homestead Farms, Winterset, Iowa 300.00

Ena of Spring Valley 1147418, calved 9-2-48; sire, Blackcap Bell Boy 21st 901603; John Klingman, Winterset, Iowa 260.00

Barry's Eloise 1147420, calved 9-11-48; sire, Barry 23d of Wilton 928191, John Klingman, Winterset, Iowa 237.50

Bell Boy's Pride A. 1147421, calved 9-17-48; sire, Blackcap Bell Boy 21st 901603; John Klingman, Winterset, Iowa 237.50

Blackcap of Spring Valley 19th 1147422, calved 9-21-48; sire, Blackcap Bell Boy 21st 901603; John Klingman, Winterset, Iowa 237.50

Consigned by Cecil H. Drake

Bell Boy's Lady E. L. 818683, calved 4-7-44; sire, Bell Boy Eric 2d 697683; Glenn Jickling, Winterset, Iowa 310.00

Blackbird Lassie C. & W. 928253, calved 2-16-46; sire, Eileenmere 5th of Greenwood 566456; Owen Berry, Winterset, Iowa 340.00

Queen Blackbird Bess 3d 930736, calved 4-22-46; sire, Jahn Joana 3d 585627; Charles Whalen, Winterset, Iowa 285.00

Countess Lake 962374, calved 6-1-46; sire, Blackcap Eston Lad 665929; W. D. McAfee, Anita, Iowa 300.00

Jetty Bell D. 977892, calved 10-11-46; sire, Black Victor 14th 807493; Clem Ladoux, Storm Lake, Iowa 330.00

Jetty Bell D. 2d 1055361, calved 8-12-47; sire, Burogine of Harken Farms 731154; C. H. Hartnagle, Grimes, Iowa 300.00

C. H. D. Blackbird 1055362, calved 9-3-47; sire, Burogine of Harken Farms 731-154; Owen Berry, Winterset, Iowa 365.00

Carrie Belle 3d 1160771, calved 3-21-48; sire, Burogine of Harken Farms 731154; Leonard Dieter, Schleswig, Iowa 310.00

Elburn Farm's Dispersion

Maloy, Iowa, December 8, 1949

SUMMARY:

47 Lots	$31,115.00,	average	$ 662.02
3 Bulls	4,325.00,	average	1441.66
44 Cows	26,790.00,	average	608.86
Top 5 Head	8,085.00,	average	1617.00
Top 10 Head	12,105.00,	average	1210.50
Top 15 Head	15,760.00,	average	1050.66
Top 20 Head	18,930.00,	average	946.50

Top Bull—Bandolier 142d of Wilton 1111-197, calved February 15, 1948; sire, Bandolier 44th of Wilton 688851; dam, Erica Beauty S. 575278; purchased by H. A. McElheney and Sons, Rippey, Iowa 2500.00

Top Cow—Juanda Elkwood 929359, calved April 10, 1946; sire, Lenoman 730479; dam, Juanda Erica of Archland 736081; purchased by Pagemere Angus Farms, Clarinda, Iowa, (Calf to Marycrest Farm, Maloy, Iowa for $950.00) 2150.00

Second Top Cow—Erinamere 14th 1047558, calved April 10, 1947; sire, Eileenmere 921st 890961; dam, Erina G. 4th 454770; purchased by Guy Wier, Bedford, Iowa 1425.00

Third Top Cow—Blackcap A. 46th S13950, calved April 3, 1944; sire, Revolution H. 26th 640805; dam, Blackcap A. 42d 686-026; purchased by Arthur Wainwright, Clarinda, Iowa, (Calf to El-Jon Farm, Rose Hill, Iowa for $500.00) 1000.00

BULLS:

Revemere of Wheatland 70th 779146, calved 3-28-44; sire, Revemere of Wheatland 24th 631860; Wirth Brothers, Nebraska City, Nebraska 1000.00

Bandolier 142d of Wilton 1111197, calved 2-15-48; sire, Bandolier 44th of Wilton 688851; H. A. McElheney and Sons, Rippey, Iowa 2500.00

Revemere of Elburn 100th 1102197, calved 3-20-48; sire, Revemere of Wheatland 70th 779146; H. A. Mooreland and Son, Osborn, Missouri 825.00

COWS:

Blackcap M. K. 17th 502936; calved 9-27-35; sire, Earl Eric Marshall 392402; H. A. McElheney and Sons, Rippey, Iowa (Calf to Ward E. Smith, Estherville, Iowa for $300.00) 600.00

Blackcap of Cloverly B. 26th 564822; calved 11-21-38; sire, Blackcapmere 62d 428228; Paul Meier, Essex, Iowa (Calf to El-Jon Farm, Rose Hill, Iowa for $380) 490.00

Choice Alfaretta 3d 653998, calved 10-20-41; sire, Choice Good of Cedarlawn 595-362; Leo Lake and Son, Orient, Iowa (Calf to H. A. McElheney and Sons, Rippey, Iowa for $300.00) 725.00

Blackcap of Cloverly B. 49th 653163, calved 4-10-41; sire, Blackcapmere 62d 428-228; Pagemere Angus Farms, Clarinda, Iowa (Calf to Ivan Sparks, New Market, Iowa for $300.00) 612.50

Pondexter's Alfaretta 3d 716016, calved 10-22-42; sire, Revolution H. 18th 631053; Arthur Wainwright, Clarinda, Iowa, (Calf to H. A. McElheney and Sons, Rippey, Iowa for $400.00) 760.00

Queen of Cloverly 22d 720738, calved 9-7-42; sire, C.'s Pride Lad 590656; Arthur Wainwright, Clarinda, Iowa 810.00

NEW · for Farming in the 1950's

Ventilated Bales

MAKE STILL BETTER HAY HIGHER IN QUALITY AND FEED VALUE

GREATEST ADVANCE SINCE THE SLICER-BALER

Air tunnels go all the way through the dense center of the bale. Final curing in storage is faster, more uniform, preserving more of the nutrients which go into the bale. At feeding time hay comes out brighter, softer, sweeter. In two years of comparative tests by Michigan State College, expert hay graders found that Ventilated Bales averaged consistently higher in grade.

3 Simple Steps

Cut hay early, when protein is high. Take 7-foot swaths, three acres an hour, with a Case tractor mower. The Trailer-Mower shown here hitches quickly to any modern tractor, makes neat square turns, works well on uneven ground. Case also makes full-mounted tractor mowers. All are built for extra long life.

1

2

Rake hay promptly, before leaves are bleached or dry enough to shatter. Case side-delivery rakes build high, narrow, fluffy windrows for fast air-curing with less exposure. Model shown has four reel-bars for clean raking, geared slow for gentle action at fast tractor speeds. Roller-bearing model available.

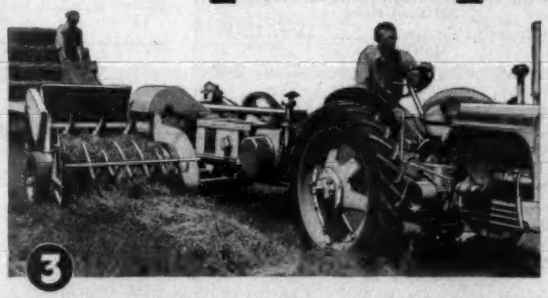

3

Bale immediately when hay is safe to store, with the Case Slicer-Baler. It's so low in price most any farmer can own it, so simple that boys operate it, so sturdy that upkeep is only a trifle. With auger feed and Bale Ventilator as regular equipment it's now more than ever the great value in balers.

● You can see at a glance how it helps you to get hay of the highest quality and feeding value when cooling, curing air circulates right through the center of every bale. Vitamins, minerals, proteins, other nutrients—all are saved more completely, kept more perfectly in the ventilated "bale that breathes."

All 1950 Case "NCM" Slicer-Balers are built with Bale Ventilator. Your Case dealer can install it on earlier machines of this model. See him about it now. And send the coupon for the full story on latest haying machines.

CASE

FIND OUT MORE ABOUT VENTILATED BALES

For full information, mark machines that interest you, write in margin others you need, mail to J. I. Case Co., Dept. A-14, Racine, Wis.

- ☐ Slicer-Baler
- ☐ Trailer-Mower
- ☐ Tractor Rake
- ☐ Heavy-Duty Baler
- ☐ Light Power Baler
- ☐ Forage Harvester

Name_____

Postoffice_____

RFD_____ State_____

BREEDING TROUBLES

WE GUARANTEE TO TEACH any average breeder or herdsman how to correct the following or his money back:

Barren Cows Breed, Keep Cows Breeding, Abortion Plan, Abortion Blood Test, Artificial Insemination, Trichomonosis, Semen without service, Remove Afterbirth without pulling, Deliver Calves, Diagnose Pregnancy, Sterile Sires, Disease Prevention, Calfhood (Bangs) Vaccination, Udder Course and a working knowledge of the generative organs. The breeder's language is used. We use cows dead and alive. Let us send you a list of students in your section. Phone or visit them. Free return privilege. Same management thirty years. Ten thousand satisfied students. For Breeders and Herdsmen only. If the student is not successful, an instructor will be sent to the farm, then if he is not satisfied, the carfare and tuition will be refunded. Ladies admitted.

School Held 5 Days
Tuesday Morning till Sat. Night

Boston, Massachusetts.....Nov. 1-6
Manger Hotel

Burlington, Vermont.....Nov. 8-13
Hotel Vermont

Harrisburg, Pennsylvania....Nov. 15-20
William Penn Hotel

Cincinnati, Ohio.....Nov. 29-Dec. 4
Hotel Gibson

Atlanta, Georgia.....Dec. 6-11
Atlantan Hotel

Fort Worth, Texas.....Dec. 13-18
Hotel Texas

Richmond, Virginia.....Jan. 3-8
Hotel King Carter

Newark, New Jersey.....Jan. 10-15
Hotel Riviera

Cleveland, Ohio.....Jan. 17-22
Hotel Allerton

Chicago, Illinois.....Jan. 31-Feb. 5
Sherman Hotel

Kansas City, Missouri.....Feb. 7-12
Pickwick Hotel

Minneapolis, Minnesota.....Feb. 14-19
Dyckman Hotel

Bismarck, North Dakota.....Feb. 21-26
Hotel Patterson

Los Angeles, California.....March 7-12
Hotel Alexandria

Portland, Oregon.....March 14-19
Washington Hotel

Ogden, Utah.....March 21-26
Hotel Ben Lomond

$75.00 pays round-trip carfare and tuition, if the carfare is not over $25.00. The owner of a herd of cows or a herdsman now employed can pay $10.00 cash and $10.00 a month by adding $2.50 extra. Send for a catalog which tells the whole story.

GRAHAM SCIENTIFIC BREEDING SCHOOL

216 East 10th St. Kansas City 6, Mo.

Elburn Pridemere 752992, calved 3-21-43; sire, Pridemere of Oxford 100th 646200; Joe Foster, Clarinda, Iowa (Calf to Dale Simmonds and Son, Parnell, Missouri for $380.00) 805.00

Showme Beauty 4th 756664, calved 5-11-43; sire, Enus' Revolution 600135; Marquart Farms, Van Meter, Iowa (Calf to Lyle Mullins, Winterset, Iowa for $410).. 810.00

Elga R. 44th 818258; calved 5-3-44; sire, Revolution H. 26th 640805; Guy Wier, Bedford, Iowa 380.00

Daisy H. H. 841031, calved 5-1-44; sire, Revolution H. 26th 640805; Henry Horton and Son, Marysville, Missouri..... 510.00

Blackcap A. 46th 813950, calved 4-3-44; sire, Revolution H. 26th 640805; Arthur Wainwright, Clarinda, Iowa (Calf to El-Jon Farm, Rose Hill, Iowa for $500.00.. 1000.00

Gay Elga 6th 796639, calved 4-11-44; sire, Revolution H. 26th 640805; Marquart Farms, Van Meter, Iowa (Calf to H. A. Mooreland and Sons, Osborn, Missouri for $240.00) 650.00

Princess S. 50th 875932, calved 5-6-45; sire, Enchanter of Rosendale 657480; Marquart Farm, Van Meter, Iowa..... 490.00

Miss Burgess Lady M. 877583, calved 6-4-45; sire, Master Burgess 4th 677364; Guy Wier, Bedford, Iowa (Calf to J. M. Glass, Bedford, Iowa for $150.00)..... 500.00

Elburn Elberma 863854, calved 4-20-45; sire, Revolution H. 18th 631083; Arthur Wainwright, Clarinda, Iowa..... 600.00

Elburn Blackmere Lady 864651, calved 4-10-45; sire, Revolution H. 18th 631083; Glen Brown, Conway, Iowa (Calf to Glen Brown, Conway, Iowa for $215.00)..... 575.00

Elburn Alfaretta 2d 863649, calved 3-28-45; sire, Bell Boy 3d of Archland 736-067; O. M. Keesey, Clarinda, Iowa (Calf to H. A. McElheney and Sons, Rippey, Iowa for $325.00)..... 760.00

Boldest Amy (138526) 966305; calved 2-16-45; sire, Jamie of Kilham 966281; El-Jon Farm, Rose Hill, Iowa..... 725.00

Barbara of Grismere 52d 893191, calved 9-28-45; sire, Eileenmere 602d 735591; Roy Dillon, Brockton, Iowa..... 660.00

Harken's Miss Burgess B. 939248, calved 4-29-46; sire, Eilean Burgess 31st 679-662; J. J. Beatty, Stuart, Iowa (Calf to Dwight Herkelman, Stuart, Iowa for $175.00) 585.00

Marcie Black B. 941748, calved 3-27-46; sire, Emulate's Echo 5th 798566; Wirth Brothers, Nebraska City, Nebraska..... 450.00

Evanoff Ercine 5th 940742, calved 3-21-46; sire, Revolution Blue Boy 6th 697427; Guy Wier, Bedford, Iowa..... 400.00

Elburn's Black Ellen 940746, calved 4-2-46; sire, Revolution Blue Boy 6th 697-427; Marquart Farm, Van Meter, Iowa (Calf to El-Jon Farm, Rose Hill, Iowa for $350.00) 750.00

Elburn Marshall Maid 2d 940748, calved 5-12-46; sire, Revolution Blue Boy 6th 697427; Pagemere Angus Farms, Clarinda, Iowa 435.00

Juanda Elkwood 929359, calved 4-10-46; sire, Lenoman 730479; Pagemere Angus Farms, Clarinda, Iowa (Calf to Marycrest Farm, Maloy, Iowa for $950.00)..... 2150.00

Erinamere 14th 1047558, calved 4-10-47; sire, Eileenmere 921st 890961; Guy Wier, Bedford, Iowa (Calf to Guy Wier, Bedford, Iowa for $535.00)..... 1435.00

Blue Bell 29th 1039707, calved 4-3-47; sire, Revolution Blue Boy 6th 697427; L. K. Knott, Eston, Kansas..... 350.00

Elburn Black Lassie 3d 1021273, calved 4-10-47; sire, Revolution Blue Boy 6th 697-427; Guy Wier, Bedford, Iowa..... 400.00

Elburn Burgess Lady 1021267, calved 3-23-47; sire, Revolution Blue Boy 6th 697427; Guy Wier, Bedford, Iowa..... 500.00

Elburn Black Lady Marshall 1021276, calved 5-4-47; sire, Revemere of Wheatland 70th 779146; Howard Linderman, Creston, Iowa (Calf to Glen Brown, Conway, Iowa for $260.00)..... 600.00

Ruby 5th of Angus Hill 1010949, calved 4-19-47; sire, Evergreen Prizemere P. 803701; Roy Dillon, Blockton, Iowa (Calf to H. A. Mooreland and Son, Osborn, Missouri for $130.00)..... 565.00

Rose 2d of Angus Hill 1010950, calved 5-2-47; sire, Evergreen Prizemere P. 803-701; K. L. Knott and Son, Eston, Kansas, (Calf to Otis Cordell, Sheridan, Missouri for $215.00)..... 575.00

Elluna K. 4th 1029887, calved 9-15-47; sire, Barwood B. 951583; Guy Wier, Bedford, Iowa 625.00

Elburn's Burgess Lady 2d 1102198, calved 3-21-48; sire, Revolution Blue Boy 6th 697427; Glen Brown, Conway, Iowa..... 375.00

Elburn Barbara 1102194, calved 3-12-48; sire, Revemere of Wheatland 70th 779-146; Roy Dillon, Brockton, Iowa..... 360.00

Eline .Elina 1065379, calved 2-12-48; sire, Enlate Eline Eric 871534; I. E. Kemp, Marion, Iowa 340.00

Black Princess of Elburn 1102195, calved 3-13-48; sire, Bar Prince 6th of Sunbeam 893178; Guy Wier, Bedford, Iowa.. 350.00

Miss Burgess Eileen 2d 1102199, calved 3-23-48; sire, Eileenmere of Marycrest 915-618; Glen Brown, Conway, Iowa..... 440.00

Pride of Prairie Park 21st 1108083, calved 5-7-48; sire, Bandolier Eldor 20th 820-314; Leo Lake and Son, Orient, Iowa..... 500.00

Elburn's Sunny B. 1102202, calved 4-14-48; sire, Eric Prince M. 24th 951599; Guy Wier, Bedford, Iowa..... 350.00

Elburn Black Lassie 4th 1102203, calved 5-24-48; sire, Revemere of Wheatland 70th 779146; Roy Carlberg, Odebolt, Iowa..... 340.00

Elburn Marshall Maid 4th 1102205, calved 6-4-48; sire, Revemere of Wheatland 70th 779146; C. M. Williamson, Gentry, Mo... 315.00

Elburn Enchantrene 1102206, calved 9-12-48; sire, Revemere of Wheatland 70th 779146; El-Jon Farm, Rose Hill, Iowa.... 550.00

TWINS SHARE HONORS—One of the strongest shows in the south each year is staged in Dyer County, Tennessee, at Newburn. An Aberdeen-Angus stronghold the Grand Champion and Reserve Grand Champion this year were both Blacks. They were shown by a brother and sister, who are twins. On the left is Bobby Bowen, an F. F. A. member from Newburn with his sister, Betty, on the right. Both calves were raised in the Bowen pure bred herd. Photo courtesy Livestock Weekly.

Miss Juara 8th 1139283, calved 4-13-49; sire, Blackcap General C. 971872; Glen Brown, Conway, Iowa 360.00

Atlantic Association Sale

Timonium, Maryland, November 15th

SUMMARY:

48 Lots	$56,650.00, average	$1180.20
3 Bulls	2,350.00, average	783.33
45 Cows	54,300.00, average	1206.66
Top 5 Head	17,100.00, average	3420.00
Top 10 Head	25,125.00, average	2512.50
Top 15 Head	31,200.00, average	2080.00
Top 20 Head	36,425.00, average	1821.25

Top Bull—Blackcap Jock S. H. 1038800; calved October 28, 1947; sire, Dalkeith 4th 775912; dam, Blackcap Prudence C. S. 780002; consigned by Stone Hill Farm, Red Bank, New Jersey; purchased by A. H. Spitzer, Jr., Pleasant Plains, Illinois 1300.00

Top Cow—Robinwoodland Georgine 1080-363; calved July 14, 1948; sire, Queen's Grenadier G. R. 625624; dam, Blakeford Major's Georgie 313th 732436; consigned by Bonniecroft Farms, Renfrew, Pennsylvania; purchased by Timber Grove Farm, Owings Mills, Maryland 4000.00

Second Top Cow (Tie)—Ess Kay Blackbird Lady 5th 1122265; calved August 14, 1948; sire, Envious Burgess I. E. 909473; dam, Ess Kay Blackbird Lady 3d 944511; consigned by Ess Kay Farm, Eden, New York; purchased by Elysian Farm, Falls Church, Virginia 3800.00

Second Top Cow (Tie)—Erianna C. S. 3d 1143946; calved September 16, 1948; sire, Barbaric C. S. 887810; dam, Erianna C. S. 927051; consigned by Cold Saturday Farm, Finksburg, Maryland; purchased by Shadow Isle Farm, Red Bank, New Jersey 3800.00

Third Top Cow—Gammer Girl C. S. 2d 1099936; calved June 7, 1948; sire, Ravenswood Pride Eric 634551; dam, Gardenia of Gallowhill 994275; consigned by Cold Saturday Farm, Finksburg, Maryland; purchased by Moles Hill Farm, Sharon, Connecticut 3000.00

Fourth Top Cow—Blackcap Bessie of Dee-L-Vee 1094718; calved May 2, 1948; sire, Eventuation of Cremona 9th 614403; dam, Andelot Blackcap Bessie 4th 632414; consigned by Dee-L-Vee Farms, Eden, New York; purchased by The Ledges, East Aurora, New York 2500.00

Fifth Top Cow—Dee-L-Vee Lucy 6th 1131-223; calved June 4, 1948; sire, Eventuation of Cremona 9th 614403; dam, Lucy of Anoka 5th 644409; consigned by Dee-L-Vee Farms, Eden, New York; purchased by Ess Kay Farm, East Aurora, New York 2150.00

Sixth Top Cow—Winsome of Wilmae 23d 1062033; calved October 22, 1948; sire, Blackbird's Corneller of Rolling Ridge 688881; dam, Winsome of Wilmae 2d 737926; consigned by Wilmae Farms, Monkton, Maryland; purchased by Highland Stock Farm, Calgary, Alberta, Canada 1575.00

BULLS:

Blackbird Elvax of G. F. 1062969, (Good Fellowship Farm); calved 11-27-47; sire, Evergreen Elvax Monoc 2d 674210; Clovelly Farms, Devon, Pennsylvania 650.00

Highlands Burgess 3d 1117818, (Highlands Farm); calved 9-2-48; sire, Highlands Burgess 2d 944198; Kelton Farm, Round Hill, Virginia 400.00

Blackcap Jock S. H. 1038800, (Stone Hill Farm); calved 10-28-47; sire, Dalkeith 4th 775912; A. H. Spitzer, Jr., Pleasant Plains, Illinois 1300.00

COWS:

Alimar Bandolette 1145713, (Alimar Farms); calved 11-25-48; sire, Blakeford Major's Beau 683066; Charles Danneman, Towanda, Pennsylvania 975.00

Alimar Eldorene 2d 1141274, (Alimar Farms); calved 6-23-48; sire, Blakeford Major's Beau 683066, Magee Farm, Bloomsburg, Pennsylvania 1075.00

Robinwoodland Georgine 1080363, (Bonniecroft Farms); calved 7-14-48; sire, Queen's Grenadier G. R. 625624; Timber Grove Farm, Owings Mills, Maryland 4000.00

Empress of Brays Island 1086053, (Brays Island Angus Plantation); calved 1-2-48; sire, Benefactor of Glencarnock 846738; W. D. McSpadden, Chilhowie, Virginia 600.00

Blackbird 9th of Brays Island 1086059, (Brays Island Angus Plantation); calved 1-30-48; sire, Revolution 20th of Red Gate 809592; Shadow Isle Farm, Red Bank, New Jersey 700.00

Erianna C. S. 3d 1143946, (Cold Saturday Farm); calved 9-16-48; sire, Barbaric C. S. 887810; Shadow Isle Farm, Red Bank, New Jersey 3800.00

Repeater's Pride C. S. 3d 1065966, (Cold Saturday Farm); calved 10-18-47; sire, Black Repeater C. S. 755396; Clovelly Farms, Devon, Pennsylvania 975.00

Gammer Girl C. S. 2d 1099936, (Cold Saturday Farm); calved 6-7-48; sire, Ravenswood Pride Eric 634551; Moles Hill Farm, Sharon, Connecticut 3000.00

Whitney Pride 16th 1116265, (C. V. Whitney Farms); calved 4-5-48; sire, Ankony Magician 652339; Timber Grove Farms, Owings Mills, Maryland 1025.00

Whitney Ballinboren 3d 1047375, (C. V. Whitney Farms); calved 11-1-47; sire, Whitney Eric 798327; Our Farm, White House, New Jersey 775.00

Dee-L-Vee Blackbird 9th 1131221, (Dee-L-Vee Farms); calved 5-18-48; sire, Eventuation of Cremona 9th 614403; Delamere Farms, Boonsboro, Maryland 825.00

Dee-L-Vee Bardella 1131222, (Dee-L-Vee Farms); calved 5-23-48; sire, Royal Bandolier of Glen Ross 4th 749933; Shadow Isle Farm, Red Bank, New Jersey 725.00

Blackcap Bessie of Dee-L-Vee 1094718, (Dee-L-Vee Farms); calved 5-2-48; sire, Eventuation of Cremona 9th 614403; The Ledges, East Aurora, New York 2500.00

Dee-L-Vee Lucy 6th 1131223, (Dee-L-Vee Farms); calved 6-4-48; sire, Eventuation of Cremona 9th 614403; Ess Kay Farm, East Aurora, New York 2150.00

Ess Kay Blackbird Lady 5th 1122265, (Ess Kay Farm); calved 8-14-48; sire, Envious Burgess I. E. 909473; Elysian Farm, Falls Church, Virginia 3800.00

Ess Kay Blackcap Empress 1133364, (Ess Kay Farm); calved 8-4-48; sire, Dunwalke Ensign 2d 628758; Shadow Isle Farm, Red Bank, New Jersey 1000.00

Ess Kay Eline of Aurora 4th 1122269, (Ess Kay Farm); calved 9-17-48; sire, Envious Burgess I. E. 909473; Cochran Farms, North Salem, New York 700.00

Gillcrest Blackbird 3d 1097486, (Gillcrest Farms); calved 5-25-48; sire, J Bar C Commandomere 815194; King Merritt, Chestertown, Maryland 400.00

Glenangus Jipsey 5th 1099534, (Glenangus Farm); calved 9-22-48; sire, Cannon's Blackamoor 3d 757323; Dellamere Farms, Boonsboro, Maryland 750.00

Pearlette 2d of Glenangus 1099511, (Glenangus Farm); calved 3-18-48; sire, Imp. Gamble of Candacraig 993061; The Ledges, East Aurora, New York 1025.00

Blackcap of Glen Mary 5th 1061081, (Glen Mary Farms); calved 11-5-47; sire, Epponian of Tacaro 5th 890451; Hillcrest Farm, Dellaplain, Virginia 600.00

Good Fellowship's Blackcap 1042279, (Good Fellowship Farm); calved 8-1-47; sire, Evergreen Elvax Monoc 2d 674210; King Merritt, Chestertown, Maryland 1200.00

ACTUAL SIZE

Stone's Superior Cattle Neck Chains

GUARANTEED FOR LONG SERVICE USED BY LEADING BREEDERS.

- Inexpensive—Economical
- Very large numbers, can be read at greater distance
- Deeply cut numbers on both sides
- Numbers filled with Black enamel
- Tag is ⅛ inch thick, made of hard brass
- Heavy coil chain (case hardened) cadmium plated
- Ring fastener made of spring steel, oil tempered, cadmium plated.
- Tag has smooth surface, no rough edges
- Can be furnished with or without names
- Satisfaction Guaranteed. Prompt Service

For information write

Stone Mfg. & Supply Co.

1305 Union Ave. Kansas City 7, Mo.

Do you make your cattle "hike" for their water? Too much traveling can cut their weight and YOUR PROFITS at the same time.

Experienced cattlemen have learned that DEMPSTER Windmills are a wise investment. These hard-working windmills are busy 365 days a year, delivering fresh water to your livestock.

Before you take a chance with this year's cattle profits, inquire about DEMPSTER annu-oiled Windmills.

DEMPSTER MILL MFG. CO., 715 So. 6th St. Beatrice, Nebr.

See your DEMPSTER DEALER or write for COMPLETE INFORMATION

H & L Queen Mother 7th 1087173, (H & L Farms); calved 1-24-48; sire, Oldfields Envious Ben 728841; A. H. Spitzer, Jr., Pleasant Plains, Illinois 550.00

Evime 5th of Highlands 1029141, (Highlands Farm); calved 10-20-47; sire, Highlands General 30th 841967; Rally Farms, Millbrook, New York 1000.00

Barbara 9th of Highlands 1117815, (Highlands Farm); calved 8-1-48; sire, Amandale Bandolier 5th 925042; Hockhockson Farm, Eatontown, New Jersey 700.00

Bummer Maid 7th of Highlands 1117834, (Highlands Farm); calved 10-11-48; sire, Highlands Burgess 2d 944198; Ess Kay Farm, East Aurora, New York 1500.00

H. F. Princess 1100300, (Hockhockson Farm); calved 3-10-148; sire, Evaroma's Bandolier H. F. 904454; A. H. Spitzer, Jr., Pleasant Plains, Illinois 550.00

Zara's Enchantment J. C. 3d 1074370, (Jones' Contrivance Farm); calved 6-11-48; sire, Enchanter C. S. 780884; Fenbrook Farm, Cockeysville, Maryland 550.00

Blackcap Lassie Leader 3d 1002564, (Leader Farms); calved 7-9-47; sire, Highlands' General 20th 778647; Wilmae Farms, Monkton, Maryland 1075.00

Enchantress Eve Leader 8th 1141668; (Leader Farms); calved 7-11-48; sire, Highlands' General 20th 778647; Joe Holman, Arcola, Pennsylvania 575.00

Miss Burgess 9th of Le Baron 1016274, (Le Baron Farm); calved 9-10-47; sire, Le Baron Epponian 738145, Fenbrook Farm, Cockeysville, Maryland 975.00

Miss Burgess of Red Gate 5th 1158346, (Red Gate Farm); calved 9-9-48; sire, Imp. Prince of Rowley 934682; Red Shield Farm, Brewster, New York 1150.00

Eurotia of Red Gate 6th 1158336, (Red Gate Farm); calved 5-3-48; sire, Imp. Prince of Rowley 934682; Red Shield Farm, Brewster, New York 675.00

B. B. Black Jestress R. R. 1063849, (Rolling Ridge Farm); calved 1-16-47; sire, Blackbird Bandolier of Anoka 19th 744-734; Mahrapo Farms, Mahwah, New Jersey 1250.00

Mahrapo Queen Mother 3d 1125739, (Shadow Isle Farm); calved 6-13-48; sire, Blackbird Bardolier G. R. 6th 881436; Our Farm, White House, New Jersey 1050.00

Blackcap Marjie S. H. 1069228, (Stone Hill Farm); calved 2-19-48; sire, H. & L. Pride Eric 2d 796093; Brays Island Plantation, Yemassee, South Carolina 1225.00

Georgina S. H. 1069230, (Stone Hill Farm); calved 3-25-48; sire, Dalkeith 4th 775-912; Hockhockson Farm, Eatontown, New Jersey 850.00

Woodlawn Queen of Tacaro 1084422, (Tacaro Farm); calved 3-11-48; sire, Dunwalke Juan 751067; Dellamere Farm, Boonsboro, Maryland 650.00

Enid Erica T. A. 6th 1103605, (Twin Ash Farm); calved 4-16-48; sire, Highlands' General 34th 874669; Hoot Owl Farm, Medford, New Jersey 475.00

Blackcap Bessie T. A. 2d 1103601, (Twin Ash Farm); calved 1-16-48; sire, Black Genada 681847; Stone Hill Farm, Freehold, New Jersey 1500.00

Dunwalke Zara 6th 1128766, (Tyrconnel Farm); calved 7-25-48; sire, Dunwalke Juan 751067; Moles Hill Farm, Sharon, Connecticut 1250.00

Queen Viola of White Gates 2d 1104414, (White Gates Farm); calved 9-2-48; sire, Bardolier of White Gates 910059; Ankony Farm, Rhinebeck, New York 725.00

Winsome of Wilmae 1062033, (Wilmae Farms); calved 10-22-48; sire, Blackbird's Corneller of Rolling Ridge 688881; Highland Stock Farm, Calgary, Alberta, Canada 1575.00

Barbosa of Wilmae 4th 1127835, (Wilmae Farms); calved 10-22-48; sire, Prince Sunbeam 46th 677648; Fuerst Stock Farm, Pine Plains, New York 900.00

Lucy of Wilmae 2d 1127828, (Wilmae Farms); calved 5-4-48; sire, Blackbird's Corneller of Rolling Ridge 688881; Fenbrook Farm, Cockeysville, Maryland 950.00

Sale of the Stars

Toronto, Ontario, Canada, Nov. 21st

SUMMARY:

39 Lots	$27,095.00,	average	$ 694.74
4 Bulls	2,200.00,	average	550.00
35 Cows	24,895.00,	average	711.28
Top 5 Head	9,125.00,	average	1825.00
Top 10 Head	13,050.00,	average	1305.00
Top 15 Head	16,250.00,	average	1083.33
Top 20 Head	18,975.00,	average	948.75

Top Bull—Barbarian of Gladmere 2d –94111–; calved January 3, 1948; sire, Bardolier of Gladmere 84554; dam, Barbara of Haig 2d 71555; consigned by Albert Seiling, Elmira, Ontario; purchased by D. B. Weldon, London, Ontario 975.00

Top Cow—Barbara Rose of Anoka 48th –94743–; calved October, 1947; sire, Prince Bandolier 7th 80652; dam, Barbara Rose of Anoka 18th 62246; consigned by Edwards Brothers, Watford, Ontario; purchased by R. H. Milner, Edmonton, Alberta 2850.00

Second Top Cow—Blackcap Bessie Henderson 1C–96062–; calved May 18, 1949; sire, Eston Compress 2d 72912; dam, Blackcap Bessie of Page 4th 61738; consigned by S. J. Henderson; purchased by W. L. Stephens, Woodbridge, Ontario 2050.00

Third Top Cow—Lucy of Woodslea 3d –96386–; calved October 5, 1948; sire, Bandolier of Anoka 18th 62426; dam, Lucy of Anoka 7th 68477; consigned by W. L. Stephens, Woodbridge, Ontario; purchased by Hideaway Farm, Chester, New Jersey 1600.00

Fourth Top Cow—Barbara Rose of Mossbank –99882–; calved December 11, 1948; sire, Bandolier of White Oaks 4th 87702; dam, Barbara Rose of Eldorado 65347; consigned by Alex Colthart, Rodney, Ontario; purchased by E. B. Wilson, Romeo, Michigan 1450.00

Fifth Top Cow—Elba of Don Head 3d –89986–; calved October 4, 1946; sire, Enchanter of Bordulac 2d; dam, Alba of Great Oaks; consigned by Don Head Farms, Richmond Hill, Ontario; purchased by W. D. Wright, Brockville, Ontario 1175.00

BULLS:

Bandolier of Anoka 44th –92538–, (W. L. Stephens), calved 3-4-47; sire, Prince Bandolier 7th 80652; J. W. Gavenlock, Forest, Ontario 475.00

Bandolier of Hillcrest 6th –99694–, (Edwards Brothers), calved 9-1-48; sire, Eric Bandolier of Hillcrest 9A-89243–; A. E. Denure, Petersboro, Ontario 400.00

Eric Bandolier of Hillcrest 10th –100703–, (Earley Brothers), calved 10-12-48; sire, Bandolier of Glen Ross 64712; Otto Zimmerman, Kerrwood, Ontario 350.00

Barbarian of Gladmere 2d –94111–, (Albert Seiling), calved 1-3-48; sire, Bardolier of Gladmere 84554; D. B. Weldon, London, Ontario 975.00

COWS:

Blackcap Bessie Henderson 1C–96062–, (S. J. Henderson), calved 5-18-49; sire, Eston Compress 2d 72912; W. L. Stephens, Woodbridge, Ontario 2050.00

Lucy of Maple Hill –98677–, (Edwards Brothers), calved 10-28-48; sire, Baron B. 13th 69033; Otto Zimmerman, Kerrwood, Ontario 725.00

Blackbird 32d of Great Oaks, (Howard L. McGregor), calved 9-4-48; sire, Hother's Evader Revolution 851442; R. H. Milner, Edmonton, Alberta 750.00

Blackbird Blossom of Woodholm 2d –95156–, (Hon. Ray Lawson), calved 6-26-48; sire, Revolution Edward 90519; D. B. Weldon, London, Ontario 300.00

Georgina M. C. B. 2d –97599–, (River Bend Farms), calved 7-17-48; sire, Prince Barb J. B. 2d 82416; W. R. Richmond, Keswick, Ontario 775.00

Barbara Rose of Mossbank –99882–, (Alex Colthart), calved 12-11-48; sire, Bandolier of White Oaks 4th 87702; E. B. Wilson, Romeo, Michigan 1450.00

Auctioneer

Successful sales for leading breeders, lifetime experience with live stock. Apply early busy during season. Rates Reasonable. Telephone Residence 7-3645; Business 3-6181. P. O. Box 1317.

JOHN E. HALSEY

DES MOINES, IOWA

"Chet" Guffey

AUCTIONEER

For Action & Results Write or Phone Ki-6084 (Collect)

1547 Grandview Ave.

Columbus, Ohio

George M. Kurtz

AUCTIONEER

You will be pleased with my work

STURGIS, KENTUCKY

PAUL L. GOOD

Auctioneer

509 Frothingham Street

Phone 3927-1

VAN WERT, OHIO

Pure Bred Live Stock Auctioneer

Freddie Chandler

AUCTIONEER

CHARITON, IOWA

BE AN AUCTIONEER. A pleasant, profitable occupation. Send for large free illustrated catalogue and how to receive Home Study Course. Address, FRED REPPERT School of Auctioneering, Decatur, Indiana, Box A. J.

YOUR animals International Proved Breeding Sires, IPBSs, ancestors winning & siring records informed in selling & breed list to breeder. G. F. Sargent, International Auctioneer. Defined courses taught & YOU developed. Sargent's International Auction School & College. Write for information and dates. 120 West 3rd St., Sioux City, Iowa.

SPRING DATES!

Select that sale date early. Promote your sale well, and secure one of the leading auctioneers. I have sold successfully for others, I can for you. Write, wire or Phone.

ROY G. JOHNSTON

BELTON, MISSOURI

For Dates

Write, Wire, Or Phone

RAY SIMS

Phone 371

BELTON, MISSOURI

Learn Auctioneering the practical way—by experience. Sell every day. Three weeks term. Diploma on completion. The only auction school west of the Rocky Mountains. Mix pleasure with business. See the west and learn auctioneering at the same time. PACIFIC AUCTION SCHOOL, 969 Highway 99 South, Grants Pass, Oregon.

Your Sale!

The auction business is good. Cattle are selling good, and many sales are already booked. If you plan a sale, and want my services, please write, or wire me for available dates.

Hamilton James, Newton, Illinois

Flora of Westwood 11th –97462–, (J. H. Kohler & Son), calved 3-21-48; sire, Blackbird Bandolier of Westwood 2d 82211; W. R. Richmond, Keswick, Ontario 575.00

Flora of Westwood 14th –97470–, (J. H. Kohler and Son), calved 9-4-48; sire, Bandolier of Anoka 43d 90007; J. Sloan and Sons, Streetsville, Ontario 400.00

Barbara of Woodholme 3d –97294–, (Hon. Ray Lawson), calved 10-21-48; sire, Revolution Edward 90519; W. R. Richmond, Keswick, Ontario 475.00

Blackbird Blossom of Hillcrest 6th –100-701–, (Earley Brothers), calved 9-4-48; sire, Bandolier of Glen Ross 64712; Hideaway Farms, Chester, New Jersey 675.00

Pride of Anoka 16th –97629–, (W. L. Stephens), calved 3-3-48; sire, Prince Bandolier 7th 80652; W. G. Jackson and Son, Malton, Ontario 650.00

Columbia Middlebrook 2d –99599–, (S. J. Henderson), calved 4-4-48; sire, Blackcap of Grandview 5th 83817; Jack Stewart, Petersboro, Ontario 600.00

Kindness of Gladmere –98798–, (Albert Seiling), calved 10-24-48; sire, Bardolier of Gladmere 84554; A. E. Denure, Petersboro, Ontario 450.00

Pauline of Alloway Lodge 30th –100547–, (Good Will Farm), calved 9-10-48; sire, Enchanter of Don Head 16th 76749; W. R. Richmond, Keswick, Ontario 400.00

Pauline of Alloway Lodge 27th –98910–, (Good Will Farm), calved 4-21-48; sire, Enchanter of Don Head 16th 76749; Tom Henderson, Guelph, Ontario 285.00

Blackbird Blossom of White Oak 9th –100-690–, (Earley Brothers), calved 12-1-48; sire, Bandolier of Anoka 36th 84579; J. H. Kohler and Son, Brampton, Ontario 435.00

Barbara of Woodslea –96384–, (W. L. Stephens), calved 3-30-48; sire, Bandolier of Anoka 18th 62426; J. H. Kohler and Son, Brampton, Ontario 675.00

Lucy of Woodslea 3d –96386–, (W. L. Stephens), calved 10-5-48; sire, Bandolier of Anoka 18th 62426; Hideaway Farms, Chester, New Jersey 1600.00

Blackbird of White Oak 7th –100528–, (Earl S. Fuller), calved 7-15-48; sire, Prince Bandolier 7th 80652; J. H. McGregor, St. Thomas, Ontario 500.00

Blackbird of Hillcrest 3d –996393–, (Earley Brothers), calved 6-1-48; sire, Bandolier of Glen Ross 64712; Irvin Schenk, Petersburg, Ontario 350.00

Patterdale Maggie of Akibar 3d –87472–, (Good Will Farm), calved 9-12-46; sire, Cesor's Blackbird Evader 76147; A. E. Denure, Petersboro, Ontario 350.00

Erica Emily –94301–, (Good Will Farm), calved 2-29-48; sire, Blackbird Bandolier of St. Helen's 3d 85683; Malcolm Bailey, Woodbridge, Ontario 300.00

Blackbird of Mossbank 3d –99881–, (Alex Colthart), calved 12-9-48; sire, Bandolier of White Oak 4th 87702; R. H. Milner, Edmonton, Alberta 550.00

Flora of Westwood 10th –92685–, (J. H. Kohler and Son), calved 6-24-47; sire, Blackbird Bandolier of Anoka 22d 76127; W. R. Richmond, Keswick, Ontario 700.00

Favourite of Hillcrest –100791–, (Edwards Brothers), calved 1-2-49; sire, Bandolier of Glen Ross 64712; Sam J. Henderson, Lacombe, Alberta 300.00

Pride of Westwood 32d –97404–, (J. H. Kohler and Son), calved 5-6-48; sire, Bandolier of Anoka 43d 90007; Irvin Schenk, Petersburg, Ontario 500.00

Blackbird of Woodslea 5th –96383–, (W. L. Stephens), calved 3-6-48; sire, Bandolier of Anoka 18th 62426; W. R. Richmond, Keswick, Ontario 600.00

Barbara Rose of Anoka 48th –94743–, (Edwards Brothers), calved 10-47; sire, Prince Bandolier 7th 80652; R. H. Milner, Edmonton, Alberta 2850.00

Queen Henderson 38th –85966–, (S. J. Henderson), calved 5-8-46; sire, Eaton Compress 2d 72912; Edwards Brothers, Watford, Ontario 325.00

Edicta of Glen Angus 17th –98411–, (W. L. Ham), calved 9-10-48; sire, Enchanter of Don Head 6th 75250; Bordon Kerr, Alliston, Ontario 525.00

Pride of Gladmere 3d –99248–, (Edwards Brothers), calved 1-1-49; sire, Bardolier of Gladmere 84554; Norman Hodson, Virdin, Manitoba 550.00

Elba of Don Head 3d –89986–, (Don Head Farms), calved 10-4-46; sire, Enchanter of Bordulac 2d; W. D. Wright, Brockville, Ontario 1175.00

Entry; H. Morrell, Edgeby, Saskatchewan 550.00

Entry; C. H. Hockstein, Pincher's Creek, Alberta 525.00

Pride of Anoka 21st –100259–, (Edwards Brothers), calved 7-3-48; Bandolier of Anoka 10th 57739; D. B. Weldon, London, Ontario 975.00

Raise . . .

Berkshires

the ABERDEEN-ANGUS of the PORCINE WORLD.

★ ★ ★

For information concerning this Great Breed address

Berkshire News

410 S. 5th St. Springfield, Illinois

Get Maximum Benefits From Your Feed

False Economy

The old way of feeding live stock short rations is indeed "False Economy". To do business profitably one must avoid unnecessary waste of time and materials. There's a way to secure more profit at lower feeding costs.

Be Modern--Use a "Grain Roller"

It has definitely been proven that whole grains are not as readily digested as "CRIMPED" or "ROLLED" grains. Live stock show more gains on less feed, when it is rolled or crimped. Modern feeding policies demand efficiency. The "GRAIN ROLLERS" can help you operate more efficiently.

For Better Results, Use a "Grain Roller"

Breeders and feeders throughout the nation are successfully using a Barrentine "Grain Roller and Crimper". They are durable, simple to operate and add profits to your operation.

Complete Details Upon Request. We have an attractive Booklet ready for mailing. Please write for it as well as other literature.

Address: Sales Promotion,

The Barrentine Manufacturing Company

GREENWOOD MISSISSIPPI

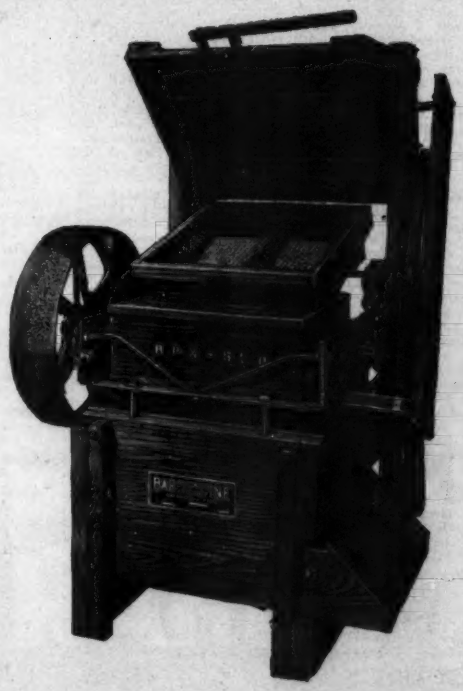

Coming Sale Dates

January—1950

January 18—National Western Aberdeen-Angus Sale, Denver, Colorado. Norman H. Smith, Sale Manager, Box 19, Larkspur, Colorado.
January 23—Sunbeam Farms, S. C. Fullerton, Jr., Miami, Oklahoma.
January 23 & 24—South Dakota Angus Show & Sale, Watertown, South Dakota. John Gauger, Sale Mgr., Clear Lake, South Dakota.
January 24—Angus Valley Farms, Jay P. Walker, Drawer 1710, Tulsa, Oklahoma.
January 26—Reverie Knoll Farms, Freeman Keyes, Danville, Kentucky.
January 27—Do-Je-Rae Farms, Springfield, Ohio.

February

February 2—Texas Breeders Sale, Ft. Worth, Texas.
February 6 & 7—Iowa State Aberdeen-Angus Breeders Show & Sale. Sale at Hawkeye Downs, Cedar Rapids, Iowa. Gerald L. Parks, Sale Mgr., Ames, Iowa.
February 6, 7, & 8—Annual Show & Sale, Perth, Scotland, McDonald, Fraser & Co., Ltd., Auctioneers, Perth, Scotland.
February 7—Holt County Aberdeen-Angus Breeders Association Sale, O'Neill, Nebraska. Leo T. Adams, Sec'y-Treas., Chambers, Nebraska.
February 9—Texas Breeders Sale, Houston, Texas.
February 9 & 10—Annual Show & Sale, Aberdeen, Scotland. McDonald, Fraser & Co., Ltd., Auctioneers, Perth, Scotland.
February 23—Annual Show & Sale, Inverness, Scotland, McDonald, Fraser & Co., Ltd., Auctioneers, Perth, Scotland.
February 25—Peoria Angus Association Sale, Peoria, Illinois. R. K. Carter, Secretary.
February 25—Modena Plantation Dispersion Sale, Isle of Hope, Savannah, Georgia.
February 28—Bryan County Livestock Breeders Association, Durant, Oklahoma. John S. Stogner, Secretary, Durant, Oklahoma.
February 28—Kansas-Nebraska Aberdeen-Angus Breeders' Association Sale, Franklin, Nebraska. Cliff Ashburn, Sec'y, Franklin, Nebraska.

March

March 2—Northeast Missouri Aberdeen-Angus Breeders Sale, Memphis, Missouri. W. R. Dierks, Sec'y, Memphis, Missouri.
March 4—Oklahoma, Kansas and Texas Association Sale, Buffalo, Oklahoma. Dale Engler, Sale Mgr., Protection, Kansas.
March 6—Pacific Coast Regional Sale, Sacramento, California.
March 6—Penney & James Production Sale, Hamilton, Missouri. J. B. McCorkle, Sale Manager, Columbus, Ohio.
March 7—North Central Missouri Aberdeen-Angus Breeders Sale, Chillicothe, Missouri. Lewis Anderson, Sale Mgr., Chillicothe, Missouri.
March 8—C. E. Reed, Wichita, Kansas.
March 9—Heart of America Spring Show and Sale at American Royal Building, Kansas City, Mo.
March 10—Tri-State Aberdeen-Angus Sale at Shelby County Penal Farm, Memphis, Tennessee. Roy W. Turner, Sale Mgr., Covington, Tennessee.
March 10—Valley City Winter Show & Sale, Valley City, North Dakota. Ray Buchanan, Sec'y, Fargo, North Dakota.
March 10—Rundles Angus Farm Sale at Central Illinois Breeders Sale Pavilion, Congerville, Illinois.
March 10—Carolinas-Virginia Sale, Greensborough, North Carolina. Dave Canning, Sale Mgr., Charlottesville, Virginia.
March 10 & 11—Northwest Aberdeen-Angus Association Spring Sale, Spokane, Washington.
March 13—Interstate Aberdeen-Angus Breeders' Association Show & Sale, Sioux City, Iowa. P. K. Pratt, Sale Mgr., Walnut, Iowa.
March 13—South Carolina Aberdeen-Angus Breeders Show & Sale, Columbia, South Carolina.
March 13—"All Purple Sale," Forest, Virginia.
March 15—Chariton Valley Aberdeen-Angus Breeders' Earl Rogers, Sec'y, Kirksville, Missouri.
March 16—Central Illinois Aberdeen-Angus Annual Bull Sale, Congerville, Illinois. Simon E. Lantz, Sale Mgr., Congerville, Illinois.
March 17—Oakhurst Farms Tenth Anniversary Sale, Horse Cave, Kentucky.
March 20—Wilton Farms, Davenport, Iowa.
March 21—Rosemere's Premier Sale, Otto V. Battles, Maquoketa, Iowa.
March 21—Twelfth Annual Southern Regional Aberdeen-Angus Show & Sale at Union Stock Yards, Montgomery, Alabama.
March 22—Bureau County Aberdeen-Angus Breeders Association Sale at Bureau County Fair Grounds, Princeton, Illinois. Forrest Olson, Sec'y, Wyanet, Illinois.
March 23—South Central Illinois Angus Association Sale, Shumway, Illinois. Dale Duteman, Sec'y.
March 23—Smith Brothers, Noble, Oklahoma.
March 25—Southside Virginia District Sale, New Boston, Virginia.
March 25—Mercer County Aberdeen-Angus Sale, Aledo, Illinois. Hugh McWhorter, Sale Mgr., Aledo, Illinois.
March 27—Southeastern Indiana Breeders Show & Sale, Rushville, Indiana. Harry W. Hawley, Sale Mgr., Liberty, Indiana.
March 28—U. S. Center Aberdeen-Angus Breeders Association Sale, Smith Center, Kansas.
March 29—Southwestern Illinois Angus Breeders Association Sale, Belleville, Illinois. Orville W. Helms, Sale Mgr., Belleville, Illinois.
March 29—H I Stock Farm, Bayshore, Long Island, New York.
March 30—Eastern Regional Show and Sale, Trenton, New Jersey.
March 31—C. V. Whitney Farms, Old Westbury, Long Island.
March 31—Monroe County Aberdeen-Angus Breeders Sale, Paris, Missouri.

April

April 1—Fuerst & Bethel Farms Sale, Pine Plains, Dutchess County, New York.
April 1—Cooper County Angus Association Sale, Boonville, Missouri. Dan Roberts, Sec'y, Boonville, Missouri.
April 3—Ankony Farms' Sale, Rhinebeck, New York.
April 3—Howard County Aberdeen-Angus Breeders Sale, Fayette, Missouri.
April 4—Indiana Aberdeen-Angus Association Sale, Lafayette, Indiana.
April 4—Central Missouri Aberdeen-Angus Breeders Association Sale, Columbia, Missouri. George A. Spencer, Sec'y, Columbia, Missouri.
April 5—Southeast Kansas Aberdeen-Angus Breeders Association Sale, Iola, Kansas. Clarence C. Ericson, Sale Mgr., Savonburg, Kansas.
April 6—Southeast Missouri Aberdeen-Angus Breeders Association Sale, Jackson, Missouri. H. Roy Meier, Sec'y, Jackson, Missouri.
April 8—Clark County Aberdeen-Angus Sale. Sale at Clark County Fair Grounds, Springfield, Ohio. Leonard Aleshire, Secretary, P. O. Box 416, Springfield, Ohio.
April 10—Ozark Empire Aberdeen-Angus Sale, Springfield, Missouri. Charles Riley, Sec'y, Springfield, Missouri.
April 10—Orange District Sale, Orange, Virginia. Julia Shearer, Sale Mgr.
April 11—Southwestern Indiana Spring Sale at Princeton Farms, Princeton, Indiana. O. C. Redenbacher, Mgr., Princeton, Indiana.
April 11—Mid-Kansas Spring Sale, Hutchinson, Kansas. H. L. Ficken, Sale Mgr., Bison, Kansas.
April 14—Warren County Aberdeen-Angus Breeders Sale, Indianola, Iowa. Earl F. Lohr, Sale Mgr., Earlham, Iowa.
April 15—Western New York First Group Sale, Hamburg, New York. Mike Pangburn, Sale Mgr., East Aurora, New York.
April 15—Maryland Aberdeen-Angus Breeders Association Group Sale, Frederick, Maryland.
April 15—West Kentucky Angus Breeders Association Sale at Farmers Coop. Tobacco Warehouse, Madisonville, Kentucky. Wm. H. Kington, Sale Mgr., Madisonville, Kentucky.
April 17—Lamoine Valley Angus Association Sale at F. M. Bradley Farm, Avon, Illinois. Bruce Bricker, Sale Mgr., Macomb, Illinois.
April 18—Northeast Kansas Angus Breeders Sale, Hiawatha, Kansas.
April 18—Seventh Annual Wayne County Kentucky Purebred Livestock Association Sale. Location to be announced later.
April 20—Pfeiffer Stock Farm, Orlando, Oklahoma.
April 20—Northwestern Indiana Aberdeen-Angus Breeders Association Sale, Sheldon, Illinois. W. C. Disoway, Sec'y, Sheldon, Illinois.
April 22—Group Sale, Palmyra, New York. Bob Watson, Sale Mgr., Clydeville, New York.
April 22—Fredericksburg District Sale, Fredericksburg, Virginia. Sidney L. Shannon, Jr., Fredericksburg, Virginia.
April 24—Greenbrier Stock Farm, Lewisburg, West Virginia.
April 24—Marion County Aberdeen-Angus Breeders Sale, Knoxville, Iowa. Herbert Cline, Sale Mgr., Bussey, Iowa.
April 25—Iowa Southern Aberdeen-Angus Sale, Osceola, Iowa. Dick Bell, Sec'y, Osceola, Iowa.
April 26—Page County Aberdeen-Angus Breeders Association Sale, Clarinda, Iowa. Lawrence Varley, Sale Mgr., Shenandoah, Iowa.
April 27—Corn Belt Aberdeen-Angus Association Sale, Gibson City, Illinois. H. R. Stuckey, Sale Mgr., Piper City, Illinois.
April 28—Hugo Rock & Sons and Henry L. Siemsen & Son Production Sale, Dixon, Iowa.
April 29—Fourteenth Annual Northeastern Aberdeen-Angus Breeders Association Sale, Brant Lake, New York. Russell West, Sale Mgr., Brant Lake, New York.
April 29—West Virginia State Aberdeen-Angus Consignment Sale, Petersburg, West Virginia. Houston B. Moore, Jr., Secretary, Lewisburg, West Virginia.

May

May 1—Annual Ohio Aberdeen-Angus Breeders Association Show & Sale, Ohio State Fair Grounds, Columbus, Ohio. J. B. McCorkle, Sale Mgr., Columbus, Ohio.

• 1950 •

JANUARY	FEBRUARY	MARCH
S M T W T F S	S M T W T F S	S M T W T F S
1 2 3 4 5 6 7	. . . . 1 2 3 4	. . . . 1 2 3 4
8 9 10 11 12 13 14	5 6 7 8 9 10 11	5 6 7 8 9 10 11
15 16 17 18 19 20 21	12 13 14 15 16 17 18	12 13 14 15 16 17 18
22 23 24 25 26 27 28	19 20 21 22 23 24 25	19 20 21 22 23 24 25
29 30 31	26 27 28	26 27 28 29 30 31 .
APRIL	**MAY**	**JUNE**
. 1	. 1 2 3 4 5 6	. . . . . 1 2 3
2 3 4 5 6 7 8	7 8 9 10 11 12 13	4 5 6 7 8 9 10
9 10 11 12 13 14 15	14 15 16 17 18 19 20	11 12 13 14 15 16 17
16 17 18 19 20 21 22	21 22 23 24 25 26 27	18 19 20 21 22 23 24
" " 24 25 26 27 28 29	28 29 30 31	25 26 27 28 29 30 .
JULY	**AUGUST**	**SEPTEMBER**
. 1	. . 1 2 3 4 5	. . . . . 1 2
2 3 4 5 6 7 8	6 7 8 9 10 11 12	3 4 5 6 7 8 9
9 10 11 12 13 14 15	13 14 15 16 17 18 19	10 11 12 13 14 15 16
16 17 18 19 20 21 22	20 21 22 23 24 25 26	17 18 19 20 21 22 23
" " " 25 26 27 28 29	27 28 29 30 31 . .	24 25 26 27 28 29 30
OCTOBER	**NOVEMBER**	**DECEMBER**
1 2 3 4 5 6 7	. . . . 1 2 3 4	. . . . . 1 2
8 9 10 11 12 13 14	5 6 7 8 9 10 11	3 4 5 6 7 8 9
15 16 17 18 19 20 21	12 13 14 15 16 17 18	10 11 12 13 14 15 16
22 23 24 25 26 27 28	19 20 21 22 23 24 25	17 18 19 20 21 22 23
29 30 31	26 27 28 29 30 . .	" " 25 26 27 28 29 30

May 1—Staunton Annual Sale, Staunton, Virginia. Glen Yount, Sale Mgr., Staunton, Virginia.
May 8—Red Gate Farm Production Sale, Millwood, Virginia. Edward Jenkins, Owner-Manager.
May 6—New Jersey Farmers' Opportunity Sale, Mount Holly, New Jersey. Robert Brooks, Sale Mgr., Moorestown, New Jersey.
May 8—Rose & McCrea, Albany, Missouri.
May 9—Sunflower Farm, Everest, Kansas.
May 10—Krotz Stock Farm, Odell, Nebraska. Sale at Maryville, Kansas.
May 11—Southeast Nebraska Aberdeen-Angus Breeders Association Show & Sale, Syracuse, Nebraska. Bert A. Randall, Sale Mgr.
May 12—Kentucky Aberdeen-Angus Breeders Sale, Lexington, Kentucky.
May 15—El-Jon Farms Sale, Rose Hill, Iowa.
May 16—Marycrest Farms, Maloy, Iowa.
May 20—Western Pennsylvania Aberdeen-Angus Club Sale, Location to be announced later.
May 22—Maryland Aberdeen-Angus Sale, Timonium, Maryland. W. Alan McGregor, Sale Mgr., Worton, Maryland.
May 23—Maryland Aberdeen-Angus Breeders Association Fitted Sale, Frederick, Maryland.
May 29—Tallcorn Aberdeen-Angus Breeders Association Sale, Marshalltown, Iowa. Clair G. Mason, Sale Mgr., Marshalltown, Iowa.

June

June 3—Pennsylvania Association State Sale, State College, Pennsylvania.
June 12—Oak Ridge Stock Farm, Columbia, Missouri.
June 13—South Central Iowa Angus Association Sale, Oskaloosa, Iowa. Clyde A. Hanna, Sec'y, Oskaloosa, Iowa.

September

September 4—C. E. Reed, Wichita, Kansas.
September 8—New Jersey State Sale, Trenton, New Jersey.
September 9—Shadow Isle Farms Sale, Red Bank, New Jersey.
September 11—Dutchess County Sale, Millbrook, New York.
September 12—Rally Farms Sale, Millbrook, New York.
September 13—Cochran Farm, North Salem, New York.
September 16—Greenmere's Fourth Annual Calf Sale, Oaktown, Indiana.
September 25—Nodaway County Aberdeen-Angus Sale, Maryville, Missouri. F. B. Houghton, Sec'y.
September 29—Northeast Missouri Aberdeen-Angus Sale, Memphis, Missouri. W. R. Dierks, Sec'y, Memphis, Missouri.
September 30—Western New York & Ontario Breeders Sale at Ess Kay Farm, East Aurora, New York. Mike Pangburn, Sale Mgr., East Aurora, New York.
September 30—Good Earth Stock Farm, New Florence, Missouri.

October

October 2—"Bandolier Review Sale" at Great Oaks Stock Farm, Rochester, Michigan.
October 3—Raona Farms, Williamston, Michigan.
October 4—Capitol City "Night Sale", Richmond, Virginia.
October 7—Hideaway Farms Sale, Chester, New Jersey.
October 9—Hideaway Farms, Chester, New Jersey.
(Please turn to page 111)

BEEF BUILD OF THE FUTURE

Bell Boy A. 10th

Bell Boy A. 10th and Kadet Pride, Senior herd sires now in service.

Breeding Stock Available

A. L. WAUGAMAN, *Owner* **WATSONVILLE, CALIFORNIA**

ANGUSTORRA RANCH

FUL-O-PEP GIVES YOUR CATTLE
added nutritional strength
FOR TOUGH RANGE CONDITIONS!

THEY'RE VITAMIN-RICH!

THEY'RE DEPENDABLE!

Ful-O-Pep Range Breeder Cubes are excellent for breeding herds and for tough range conditions. Vitamin-rich, plus abundant Vitamin A activity! Phosphorus-rich, too! For normal range conditions, feed dependable Ful-O-Pep Range Cubes. Both are *low-cost* when you figure results!

High vitamin and phosphorus content promotes herd health... big calf crops regardless of weather!

Yes... even when range conditions are toughest... with heavy snow on the ground, or when the grass has been weathered out... Ful-O-Pep's *nutritional strength* helps bring your cattle through in top-notch condition.

For Ful-O-Pep Range Breeder Cubes are not just a fair weather feed. They're vitamin-rich... plus *added Vitamin A* activity! They're *specially fortified* with phosphorus! And *highly digestible!* They promote herd health... and a *"whopping good" calf crop* regardless of how tough ole' Man Winter gets.

Ful-O-Pep helps boost range profits!

And when you *figure your results*... the number of calves... the weight of calves... and the condition of your cows against your feed cost, you'll agree: Ful-O-Pep Cubes are *low cost!* Ful-O-Pep Cubes help boost your range profits!

So call your Ful-O-Pep District Representative, or see your local Ful-O-Pep Dealer. Ask for your FREE Range Cattle Booklet. Find out about Ful-O-Pep's nutrient balance... *high palatability*... special vitamin and mineral fortification!

Then you'll see why cattlemen like Green Cattle Co., Patagonia, Ariz.... Lorin S. McDowell, Big Spring, Texas, and many others now depend on Ful-O-Pep for *top results on the range*... regardless of weather!

Good cubes save feed!

Ful-O-Pep Cubes are today's good cubes! Notice how they hold together... how little breaks away and sifts to bottom of sack. That's why Ful-O-Pep Cubes are good for ground or snow feeding, as well as feeding in bunks. Try them this year for top results!

Index to Advertisers for January, 1950

ARIZONA

Tucson Livestock Show, Tucson ... 84

ARKANSAS

Smith, W. M. & Son, Birdeye ... 68

CALIFORNIA

Angustorra Ranch, Watsonville ... 111
Hacienda de Los Reyes, Selma ... 87
Rosemere Farms, Los Olivos ... 53 & 115

CANADA

Don-Head Farms, Richmond Hill, Ontario ... 24
Northlane, Red Deer, Alta ... 76

GEORGIA

Sturdy Oak Farm, Griffin ... 90
Modena Plantation, Isle of Hope, Savannah ... 55

ILLINOIS

American A. A. Breeders Assoc., Chicago ... 96
Bradley, F. M. & Sons, Avon ... 97
Central Illinois Breeders', Congerville ... 56-A
Crawford County A. A. Breeders, Oblong ... 92
Hoppler Brothers, Greenview ... 56
Peoria Angus Association, Inc., Peoria ... 93
Rundles Angus Farms, El Paso ... 95
Tolan, J. Garrett, Pleasant Plains ... 2
Woodbarr Farm, Rockton ... 91
Woods & Rust, LeRoy ... 90

INDIANA

Greenacre Farms, Morocco ... 92
Greenmere Farms, Oaktown ... 91

IOWA

Bell & Sons, Osceola ... 84
Cold Springs Angus, Shenandoah ... 76
Folkers, H. W. G., Scotch Grove ... 84
F. V. W. Angus, Sully ... 76
Harken Farms, Osceola ... 83
Iowa State Show & Sale, Cedar Rapids ... 80 & 81
Johnson Brothers, Ida Grove ... 79
Johnson, Elmer J., Kiron ... 82
Kemp, I. E., Marion ... 83
Kosters Angus Farm, Gladbrook ... 77
Maas Brothers, Riverside ... 82
Marycrest Farms, Maloy ... 85
Meier Brothers, Melbourne ... 87
Miller, Florence G., Morley ... 82
Osborne, E. L., Bedford ... 74
Paradise Stock Farm, Brooklyn ... 74
Pratt, P. K., Walnut ... 78
Schmuecker, Henry & Son, Marengo ... 82
Senter, F. L. & C. M., Nevada ... 76
Studer, Ben, Wesley ... 77
Sunset Knoll Farm, Ames ... 75
Wilton Farms, Davenport ... 49

KANSAS

Dandliker, Harry, Hiawatha ... 72
Falling Water Angus Farm, Eureka ... 72
Reed Stock Farm, Wichita ... 4 & 72
Simon Angus Farms, Madison ... 73
Triple S. Angus Ranch, Rosalia ... 73
Winsted Stock Farm, Humboldt ... 56-B
Workman, Johnson, Russell ... 72

KENTUCKY

Almajo Farm, Florence ... 94
Dixie Stock Farm, Lancaster ... 26
Hillcrest Farms, Winchester ... 27
Oakhurst Farms, Horse Cave ... 92
Reverie Knoll Farms, Danville ... 30
Whitney, C. V. Farm, Lexington ... 16 & 17

MARYLAND

Cold Saturday Farm, Finksburg ... 99
Monocacy Farms, Frederick ... 88
Tyrconnel Farm, Knoxville ... 87

MICHIGAN

Grand River Stock Farm, Webberville ... 8
Great Oaks Stock Farm, Rochester ... 9
Raona Farms, Williamston ... 7
Spring River Farm, Burr Oak ... 86
Vaughn Brothers, Albion ... 86
Wickwire Farm, Jackson ... 86
Wildwood Farms, Lake Orion ... 6

MINNESOTA

Glencarnock Stock Farms, Ada ... 29

MISSOURI

Blue Ridge Prairie Stock Farm, Wilbur Cole ... 60
Brockman Brothers, Brookfield ... 60
Buren, Miller, Princeton ... 60
Car-Ric Angus Farm, Ludlow ... 60
Carter's Angus Farm, Malta Bend ... 60
Catalpa Grove Farm, Green Castle ... 63
Chautauqua Park Farm, Meadville ... 60
Cochran, Mike ... 63
Dry-Waters Farm, Marshall ... 60
Edgevale Farm, Chillicothe ... 60
Eitel, Sherman & Sons, Green Castle ... 63
Flint, A. C., Bethany ... 60
Gates, Daniel A., Jamesport ... 60
Good Earth Stock Farms, New Florence ... 61
Greencrest Farm, Unionville ... 60
Grismere Farms, Cora ... 62
Gro-Mor Farm, Kirksville ... 63
Harlan, Ural, Huntsville ... 63
Hoffman, Victor & Son, Kirksville ... 63
Kelly Ridge, Gibbs ... 63
Laughlin, Dr. Earl Jr., Kirksville ... 63
Lewands, Chillicothe ... 68
Linnview Herd, Avalon ... 60
Locustwood Farm, Nashua ... 88
Miller, Dan E., Fayette ... 66
Miller, David R., Smithville ... 66
Mills & Anderson, Novinger ... 63
Moss Creek, Herd, Carrollton ... 60
North Central Missouri, Chillicothe ... 60-A
Oak Ridge Stock Farm, Columbia ... 62
Penney & James, Hamilton ... 64 & 65
Pleasant Ridge Stock Farm, Kirksville ... 63
Ramore Farms, Chillicothe ... 60
Red Oak Farms, Rocky Comfort ... 67
Reimer Stock Farms, Carrollton ... 60
Rose & McCrea, Albany ... 62
Schmidt, A. H. & Son, Kansas City ... 66
Shadyland Farm, Maysville ... 60
Shinn, Otto, Kirksville ... 63
Stephens, Harry, Hale ... 60
Stewart, W. A. & Son, Cameron ... 60
Thompson, E. B. Ranch, Webster Grove ... 63
Thornton, L. M., Garden City ... 66
Thousand Hills Farm, Kirksville ... 62 & 63
Triple A Ranch, St. Louis ... 61
Wisehaupt, Charles, Avalon ... 60

NEBRASKA

Kansas-Nebraska Breeders Assoc. Sale, Franklin ... 85
Holt Co. A. A. Breeders Association, Chambers ... 78

NEW HAMPSHIRE

Fort Rock Farm, Exeter ... 86

NEW JERSEY

Eastern Regional Sale, Trenton ... 15
Hideaway Farm, Chester ... 5
H & L Farms, Marlboro ... 56
Hockhockson Farm, Eatontown ... 86
Mahrapo Farms, Mahwah ... 54
Shadow Isle Farm, Red Bank ... 58 & 59
White Gates Farms, Flanders ... 89

NEW YORK

Ankony Farm, Rhinebeck ... 14, 20 & 21
Ess Kay Farm, East Aurora ... 99
Fuerst & Bethel Farms Sale, Pine Plains ... 18 & 19
H I Stock Farm, Bayshore, Long Island ... 12 & 13

OHIO

Do-Je-Rae Farms, Springfield ... 25
Goodfellow Homestead, Springfield ... 60-B
Springwood Farms, Springfield ... 51
Van Wert Co. A. A. Breeders, Van Wert ... 94
Warner Grove Farms, Greenville ... 11

OKLAHOMA

Angus Valley Farms, Tulsa ... 114
Orchard Hill Farm, Enid ... 71
Sky Farm, Miami ... 60-B
Sunbeam Farms, Miami ... 116

PENNSYLVANIA

Bonniecroft Farms, Renfrew ... 86
Hidden Valley Farms, Newtown ... 88

SOUTH DAKOTA

Porter, John, Leola ... 84

TENNESSEE

Ames Plantation, Grand Junction ... 90
Keefauver, Joe & Jack, Jonesboro ... 90
Williams Stock Farm, Jonesboro ... 90

TEXAS

Alford's A. A. Farm, Paris ... 71
Bar-W Farms, Henderson ... 56
Black Gold Angus Farms, Robert Lee ... 56-A
Essar Ranch, San Antonio ... 70
Ft. Worth & Houston Sales ... 69
Shahan, J. T. (Happy), Brackettville ... 74
Tommy Brook Ranch, Camp San Saba ... 68

VERMONT

Hildene Farm, Manchester ... 88

VIRGINIA

Adams Plantation, Lynchburg ... 22 & 23
Elk Hill, Forest ... 87
Highlands, Round Hill ... 87
Kinloch Farm, Supply ... 3
Le Baron Farm, Warrenton ... 45
Red Gate Farm, Millwood ... 57
Valley Vista Farm, Lynchburg ... 88

WEST VIRGINIA

Greenbrier Stock Farms, Lewisburg ... 28

WISCONSIN

Glenmere Angus Farm, Mineral Point ... 94
Grant River Farm, Cassville ... 94
Liberty Grange Farm, Lancaster ... 94
Walsh Brothers, Beloit ... 96

AUCTIONEERS

Chandler, Fred E., Chariton, Iowa ... 108
Good, Paul L., Van Wert, Ohio ... 108
Guffey, Chet, Columbus, Ohio ... 108
Halsey, J. E., Des Moines, Iowa ... 108
James, Hamilton, Newton, Illinois ... 108
Johnston, Roy G., Belton, Missouri ... 108
Kurtz, Geo. M., Sturgis, Kentucky ... 108
Reppert School of Auctioneering, Decatur, Ill. ... 108
Sargent, G. F., Sioux City, Iowa ... 108
Sims, Ray, Belton, Missouri ... 108

COMMERCIALS

Adams-Gates Company, Atlanta, Georgia ... 98
Barrentine Mfg. Co., Greenwood, Mississippi ... 109
Berkshire News, Springfield, Illinois ... 109
Breeders Supply Co., Council Bluffs, Iowa ... 109
Brown-Forman Solubles, Louisville, Kentucky ... 10
Cattleman, The, Fort Worth, Texas ... 100
Case, J. I., Racine ... 105
Dempster Mill Mfg. Co., Beatrice, Nebraska ... 107
Farnum Company, The, Omaha, Nebraska ... 56-B
Franklin, O. M. Serum Co., Denver, Colorado ... 103
General Mills, Inc., Detroit, Michigan ... 101
Golden Arrow Farms, Huntington, Indiana ... 102
Graham Scientific Breeding School, Kansas City, Missouri ... 106
Hampshire Herdsman, Peoria, Illinois ... 100
Hartford Insurance Agency, Chicago, Illinois ... 102
Monarca Manor Farm, Mattoon, Illinois ... 100
Morford, L. R., Iowa City, Iowa ... 98
Ottawa Mfg. Co., Ottawa, Kansas ... 98
Poland China World, Des Moines, Iowa ... 102
Quaker Oats Company, Chicago, Illinois ... 112
Schwab & Bacon, Harlan, Iowa ... 102
Security Seal Co., Inc., New York, New York ... 98
Silver King Products, Oklahoma City, Oklahoma ... 104
Steves, Mrs. Jewell, La Verne, California ... 98
Stone Mfg. & Supply Co., Kansas City, Missouri ... 107
United Duroc Record Assoc., Peoria, Illinois ... 104
Weston Mfg. & Supply Co., Denver, Colorado ... 98

Coming Sales

(Continued from page 110)

October 9—Interstate Aberdeen-Angus Breeders Association Sale, Sioux City, Iowa. P. K. Pratt, Sale Mgr., Walnut, Iowa.

October 14—Glenangus-McGregor Angus Sale, Bel Air, Maryland.

October 21—Maryland Aberdeen-Angus Breeders Association Quality Sale, Frederick, Maryland.

October 23—The "Spotlight Show & Sale", Warrenton, Virginia.

October 24—Creswell Farm Sale, Forest, Virginia.

October 24—Kinloch Farms First Annual Sale, Lee D. Butler, Supply, Virginia.

October 27—Chariton Valley Aberdeen-Angus Breeders Association Sale, Kirksville, Missouri. Earl Rogers, Sec'y, Kirksville, Missouri.

October 31—Heart of America Aberdeen-Angus Sale, Kansas City, Missouri.

November

November 1—Southwestern Regional Fall Sale, Tulsa, Oklahoma.

November 4—Maryland Aberdeen-Angus Breeders Association Calf Sale, Frederick, Maryland.

November 6—Orange District Fall Sale, Orange, Virginia.

YOUR animals International Proved Breeding Sires ancestors winning & siring records informed in selling & breed list to breeder. G. F. SARGENT, Intn'l Auct. Defined course taught & YOU Developed, SARGENT'S INTN'L AUCTION COLLEGE. Write for dates & information, 120 West 3rd St., Sioux City, Iowa.

N. G. Kraschel
Aberdeen-Angus Auctioneer
Harlan Iowa

Satisfactory selling of Aberdeen-Angus backed by my many years of experience with the breed
Write-wire-phone
NED COLLISON, Auctioneer
CARROLL, IOWA

Stationery

Quite a number of the better paper grades are still available for the printing of high class stationery, such as letter heads, envelopes, etc. If you are interested in having something made up special we shall be pleased to confer with you and submit ideas and samples. Just give us some idea as to what you think you want and we will see what we can do for you.

Fred Hahne Printing Co.
WEBSTER CITY, IOWA

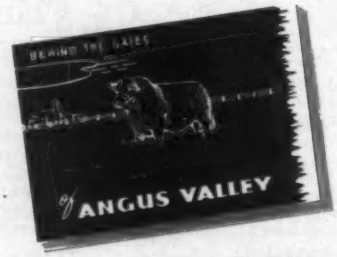

We're sorry if other breeders think we used too many pages in the December issue of the Journal—but we had a job to do—and, now we'd like to call attention to Our Sale on January 24th at the farm near Tulsa—Angus Valley Farms.

You can have a copy of "Behind the Gates of Angus Valley" by requesting one from Jay P. Walker, P. O. Drawer 1710, Tulsa, Oklahoma.

ROSEMERE

Herd Founded in 1898 by Mother of Present Owner

Above Trade Mark Reg. in U. S. Patent Office

Rosemere's "Premier" Sale

Tuesday, March 21st, 1950 . . . . Maquoketa, Iowa

To Feature the Get and Service of

Two Great Young Herd Bulls

Ankonian 75th 952312

A great son of Ankony Farms' herd sire, Blackbird Barry from a dam by Bandolier of Anoka 7th, who is out of Barbara of Rosemere 47th. This Bandolier-Rosemere bred bull is doing a splendid job—you'll approve of his get and will want cows bred to him.

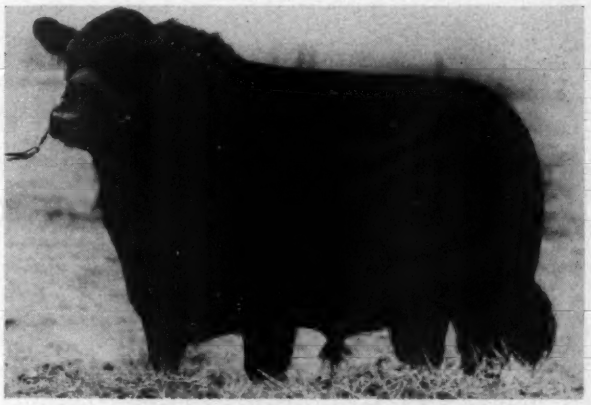

Prince Sunbeam 300th 911042

Probably the best bred bull possible to use in a Rosemere cow herd. Sired by Black Prince of Sunbeam, the 1938 International Grand Champion and out of Barbara of Rosemere 100th, the 1933 International Grand Champion. Frankly, the calves by "300th" are really thick and of excellent conformation.

9 Bulls, 55 Females

This "Premier" sale is just that—for we are offering many outstanding young bulls and heifers that will serve to improve the herds into which they go and the great breed to which they belong. An especial feature will be a number of "Rosemere McHenry Barbaras", a family that has no peer and few equals in the breed—study the great show records and you'll find that these Rosemere McHenry Barbaras rank among the very best.

For Catalogs, Please Address: Otto V. Battles, Rosemere Farms, Los Olivos, Santa Barbara County, California.

Please Turn to Page 53 further sale data.

Write Rosemere Farms, Maquoketa, Iowa for the unusually interesting catalog.

Plan to attend the Wilton Farm Sale at Davenport, Iowa on March 20th.

Parent herd—Maquoketa, Iowa
ROLAND EHLERS in charge

Western herd—Los Olivos, California
ARNALDO J. MEISGEIER in charge

OTTO V. BATTLES, General Manager

Rosemere Farms

MR. AND MRS. OTTO V. BATTLES

MAQUOKETA IOWA — LOS OLIVOS, CALIFORNIA SANTA BARBARA COUNTY

Sunbeam Bulls—The Breed Improvers

"29th"

"100th"

Last Call for the

"Herd Bull" Sale

We feature herd bulls—our sales feature herd bulls. Again this year we are offering eight sons of the one and only PRINCE SUNBEAM 29th—as well as several top bulls by "200th", "217th", "155th" and "147th". Those, who have seen them claim they are as a group better than any set of bulls we have ever offered.

"400th"

"217th"

Be Sure to Attend

Our Annual Sale, Monday, January 23d, 1950

Will again feature

Sunbeam "Breed Improving" Bulls

Sunbeam Farms **Miami, Oklahoma**

"Bob" Brown, Herdsman

Sam C. Fullerton, Jr., Owner **Phil Ljungdahl, Manager**

"Ask the Man who is Using One"

UM